

# Patient report

Bio-Rad                      DATE: 10/15/2019  
D-10                         TIME: 07:38 PM  
S/N: #DJ4I016123        Software version: 4.30-2  
Sample ID:                 10551815  
Injection date             10/15/2019 07:32 PM  
Injection #: 61             Method: HbA1c  
Rack #: ---                 Rack position: 7

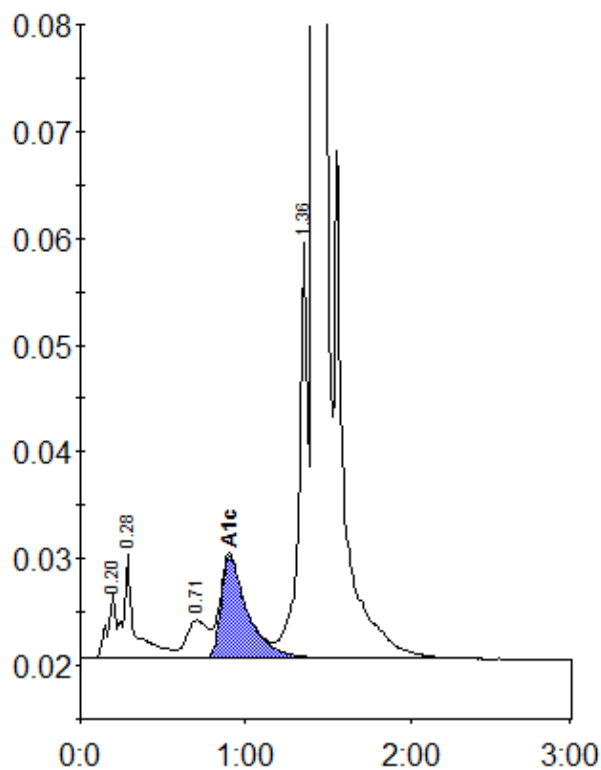

Peak table - ID: 10551815

Peak	R.time	Height	Area	Area %
A1a	0.20	6014	21780	0.8
A1b	0.28	9674	48059	1.8
LA1c/CHb-1	0.71	3569	32592	1.2
A1c	0.90	9577	107751	5.4
P3	1.36	38968	145680	5.3
A0	1.42	773649	2387996	87.0
Total Area:		2743857		

Concentration:	%
A1c	5.4