

Patient report

Bio-Rad DATE: 10/15/2019
D-10 TIME: 04:51 PM
S/N: #DJ4I016123 Software version: 4.30-2
Sample ID: 10545391
Injection date 10/15/2019 04:42 PM
Injection #: 38 Method: HbA1c
Rack #: --- Rack position: 9

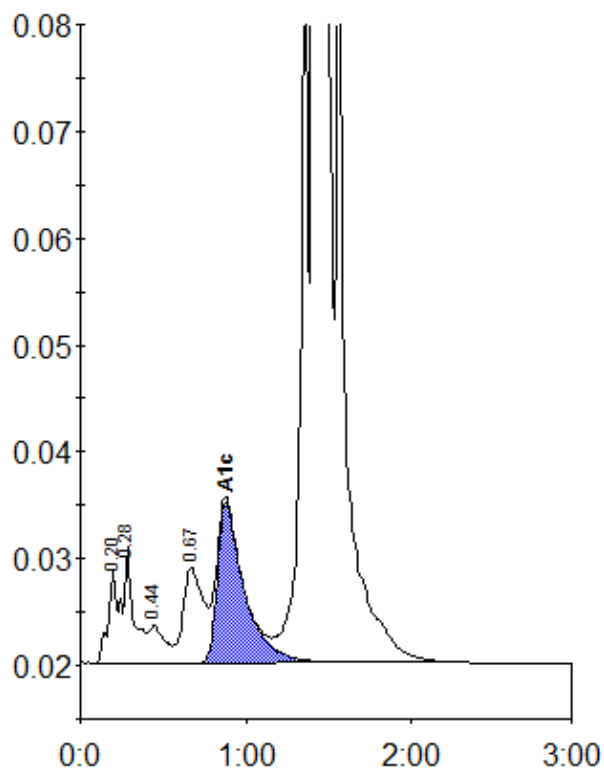

Peak table - ID: 10545391

Peak	R.time	Height	Area	Area %
A1a	0.20	8821	30432	0.7
A1b	0.28	10871	52090	1.2
F	0.44	3492	24163	0.6
LA1c/CHb-1	0.67	8904	75488	1.8
A1c	0.88	14984	169075	5.4
P3	1.36	66156	234790	5.5
A0	1.41	1131465	3693341	86.3
Total Area:			4279379	

Concentration:	%
A1c	5.4