

Patient report

Bio-Rad DATE: 10/15/2019
D-10 TIME: 04:51 PM
S/N: #DJ4I016123 Software version: 4.30-2
Sample ID: 10607618
Injection date 10/15/2019 04:45 PM
Injection #: 39 Method: HbA1c
Rack #: --- Rack position: 10

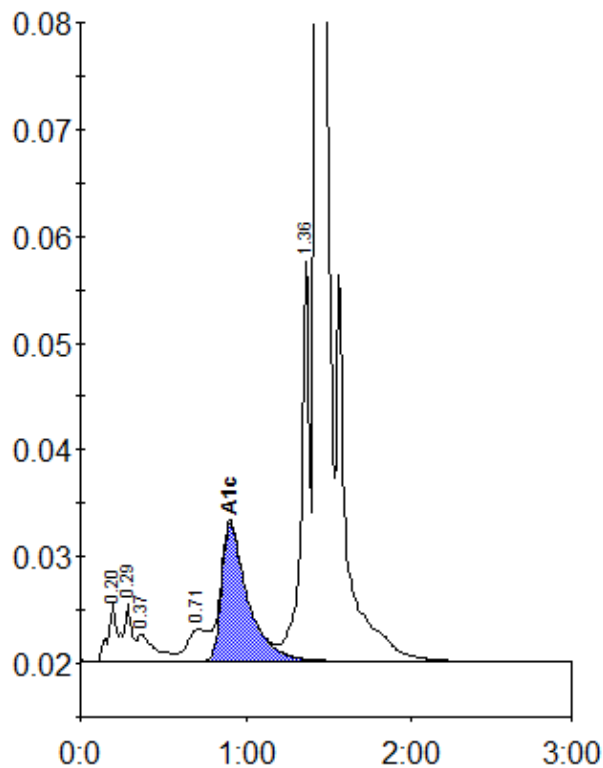

Peak table - ID: 10607618

Peak	R.time	Height	Area	Area %
A1a	0.20	5328	23207	1.1
A1b	0.29	5316	14977	0.7
Unknown	0.37	2475	19875	0.9
LA1c/CHb-1	0.71	2991	25192	1.2
A1c	0.90	12966	142071	8.9
P3	1.36	37728	129651	6.1
A0	1.43	604186	1781677	83.4
Total Area:		2136650		

Concentration:	%
A1c	8.9