

# Patient report

Bio-Rad                      DATE: 10/15/2019  
D-10                         TIME: 06:34 PM  
S/N: #DJ4I016123        Software version: 4.30-2  
Sample ID:                 10607619  
Injection date             10/15/2019 05:09 PM  
Injection #: 40             Method: HbA1c  
Rack #: ---                 Rack position: 1

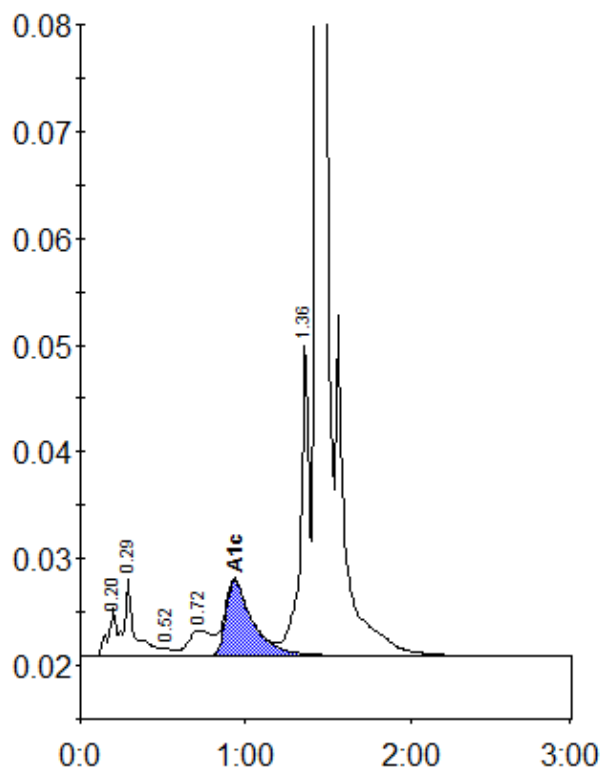

Peak table - ID: 10607619

Peak	R.time	Height	Area	Area %
A1a	0.20	4478	16465	0.9
A1b	0.29	7391	31684	1.8
F	0.52	688	3485	0.2
LA1c/CHb-1	0.72	2425	23411	1.3
A1c	0.93	7049	79776	6.2
P3	1.36	29297	109487	6.2
A0	1.43	517957	1513935	85.1
Total Area:		1778243		

Concentration:	%
A1c	6.2