

# Patient report

Bio-Rad                      DATE: 10/15/2019  
D-10                         TIME: 06:37 PM  
S/N: #DJ4I016123        Software version: 4.30-2  
Sample ID:                 10607614  
Injection date             10/15/2019 05:49 PM  
Injection #: 47             Method: HbA1c  
Rack #: ---                 Rack position: 1

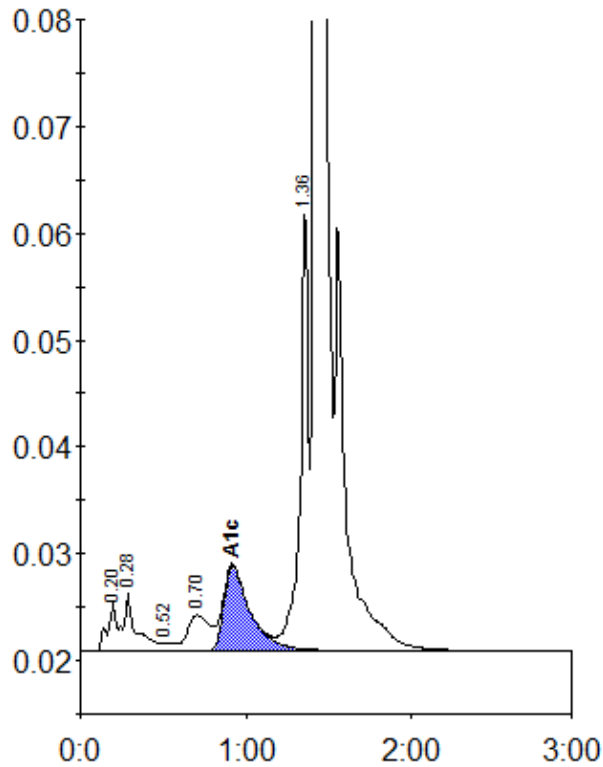

Peak table - ID: 10607614

Peak	R.time	Height	Area	Area %
A1a	0.20	4553	21309	0.8
A1b	0.28	5560	25681	1.0
F	0.52	794	4072	0.2
LA1c/CHb-1	0.70	3372	30974	1.2
A1c	0.92	7960	88638	4.9
P3	1.36	40805	139406	5.5
A0	1.42	739052	2226030	87.8
Total Area:		2536110		

Concentration:	%
A1c	4.9