

Patient report

Bio-Rad DATE: 10/15/2019
D-10 TIME: 02:45 PM
S/N: #DJ4I016123 Software version: 4.30-2
Sample ID: 10530346
Injection date 10/15/2019 02:06 PM
Injection #: 17 Method: HbA1c
Rack #: --- Rack position: 6

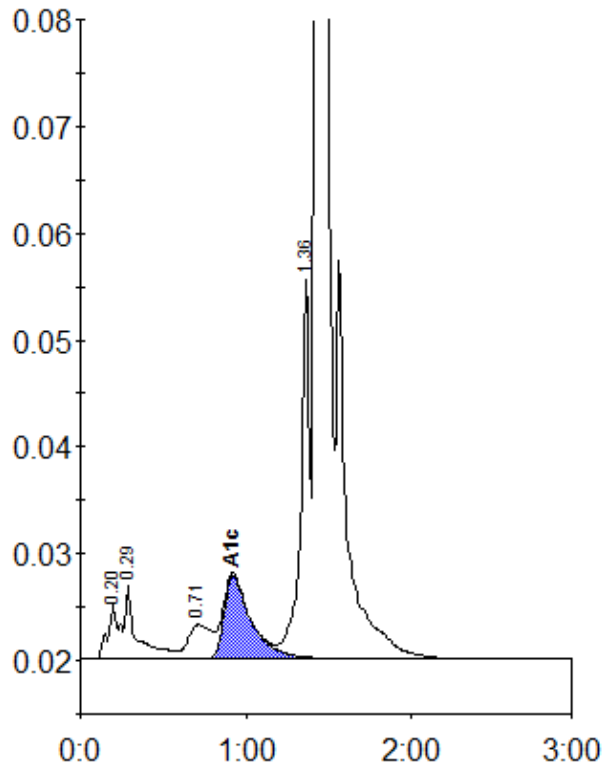

Peak table - ID: 10530346

| Peak | R.time | Height | Area | Area % |
|-------------|--------|---------|---------|--------|
| A1a | 0.20 | 5176 | 24769 | 1.0 |
| A1b | 0.29 | 7020 | 34834 | 1.5 |
| LA1c/CHb-1 | 0.71 | 3212 | 31604 | 1.3 |
| A1c | 0.92 | 7796 | 89377 | 5.2 |
| P3 | 1.36 | 35748 | 130214 | 5.5 |
| A0 | 1.43 | 678833 | 2057626 | 86.9 |
| Total Area: | | 2368424 | | |

| | |
|----------------|-----|
| Concentration: | % |
| A1c | 5.2 |