

Patient report

Bio-Rad DATE: 10/15/2019
D-10 TIME: 02:54 PM
S/N: #DJ4I016123 Software version: 4.30-2
Sample ID: 10561488
Injection date 10/15/2019 01:53 PM
Injection #: 13 Method: HbA1c
Rack #: --- Rack position: 2

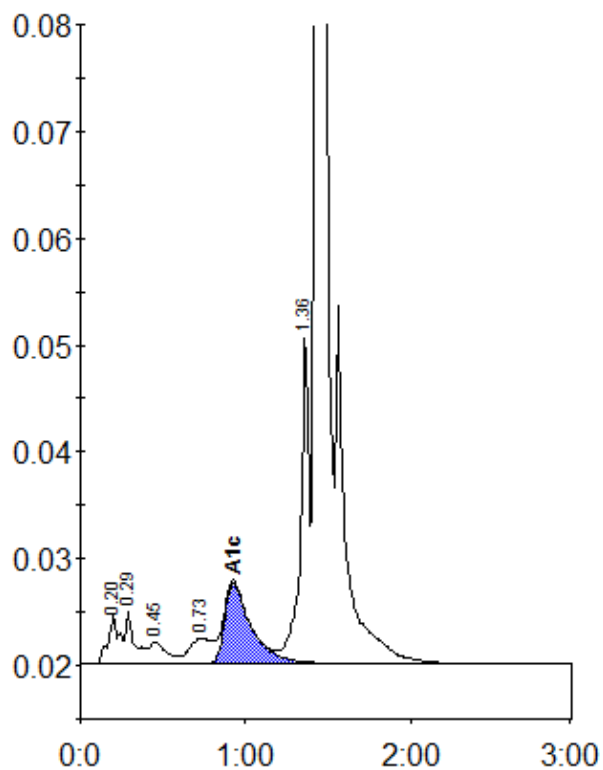

Peak table - ID: 10561488

Peak	R.time	Height	Area	Area %
A1a	0.20	4714	21310	1.1
A1b	0.29	5025	20128	1.0
F	0.45	2056	14286	0.7
LA1c/CHb-1	0.73	2352	22931	1.2
A1c	0.93	7603	85630	6.1
P3	1.36	30735	110244	5.7
A0	1.43	565792	1663215	85.8
Total Area:		1937743		

Concentration:	%
A1c	6.1