

Patient report

Bio-Rad DATE: 10/15/2019
D-10 TIME: 02:55 PM
S/N: #DJ4I016123 Software version: 4.30-2
Sample ID: 10527890
Injection date 10/15/2019 01:42 PM
Injection #: 11 Method: HbA1c
Rack #: --- Rack position: 4

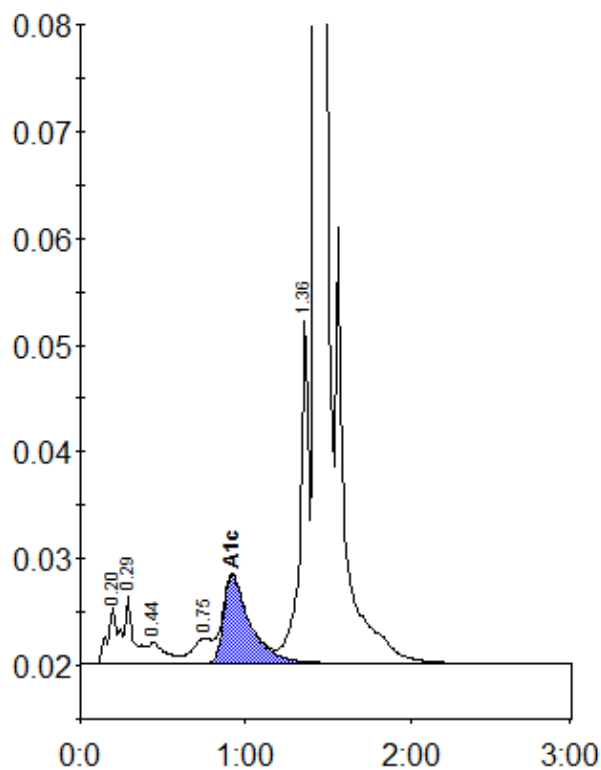

Peak table - ID: 10527890

Peak	R.time	Height	Area	Area %
A1a	0.20	5237	25646	1.2
A1b	0.29	6376	22962	1.0
F	0.44	1987	14848	0.7
LA1c/CHb-1	0.75	2322	19829	0.9
A1c	0.92	8290	92724	5.9
P3	1.36	32128	121132	5.5
A0	1.43	630961	1894255	86.4
Total Area:		2191397		

Concentration:	%
A1c	5.9