

# Patient report

Bio-Rad                      DATE: 10/15/2019  
D-10                         TIME: 03:01 PM  
S/N: #DJ4I016123        Software version: 4.30-2  
Sample ID:                 10527891  
Injection date             10/15/2019 01:36 PM  
Injection #: 9              Method: HbA1c  
Rack #: ---                 Rack position: 2

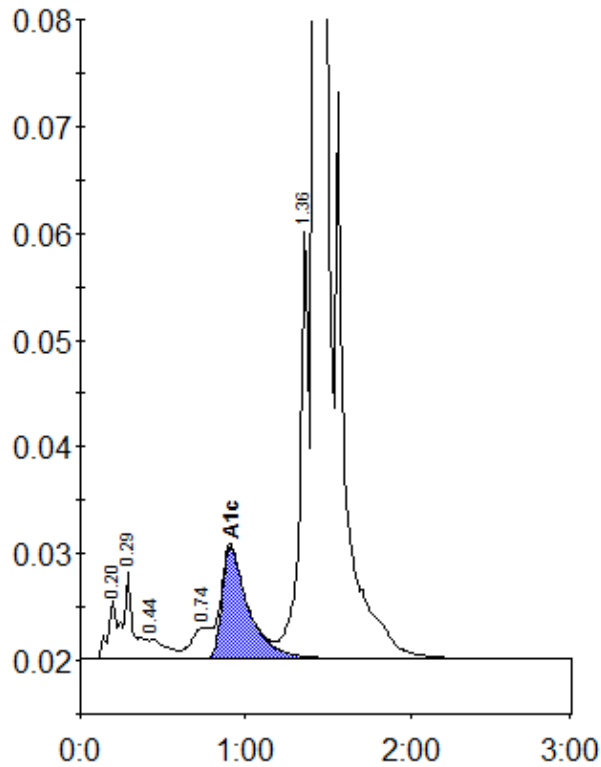

Peak table - ID: 10527891

Peak	R.time	Height	Area	Area %
A1a	0.20	5510	19844	0.7
A1b	0.29	8267	36344	1.3
F	0.44	1846	13779	0.5
LA1c/CHb-1	0.74	2969	24332	0.8
A1c	0.91	10496	117154	5.6
P3	1.36	39972	155162	5.4
A0	1.42	802716	2532831	87.4
Total Area:		2899447		

Concentration:	%
A1c	5.6