

Patient report

Bio-Rad DATE: 10/15/2019
D-10 TIME: 03:49 AM
S/N: #DJ4I016123 Software version: 4.30-2
Sample ID: 10518027
Injection date 10/15/2019 03:49 AM
Injection #: 3 Method: HbA1c
Rack #: --- Rack position: 2

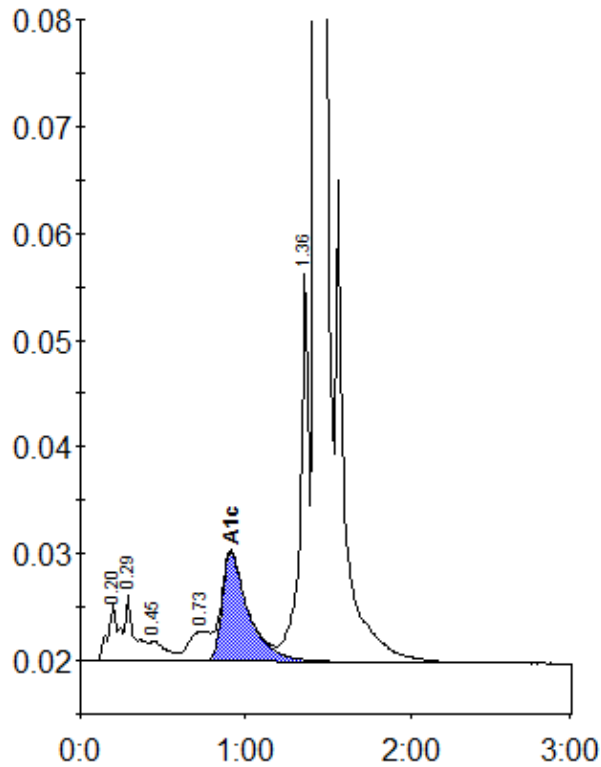

Peak table - ID: 10518027

Peak	R.time	Height	Area	Area %
A1a	0.20	5527	24995	1.1
A1b	0.29	6183	24624	1.1
F	0.45	1856	13577	0.6
LA1c/CHb-1	0.73	2789	24895	1.1
A1c	0.91	10237	114197	6.7
P3	1.36	36458	130984	5.7
A0	1.43	653356	1981360	85.6
Total Area:		2314633		

Concentration:	%
A1c	6.7