

Patient Name	Mrs. RITA W/O VINOD	Client Name	Lalita Memorial Hospital	Specimen Received	10/10/19
Age/Sex	30 YRS/F		Pvt. Ltd. (Rewari)	Specimen Type	Tissue
Patient ID	011910100289			Collection Date	10/10/19
Specimen ID	MOLQ/B-1937/19			Report Date	15/10/19

SURGICAL PATHOLOGY REPORT

Endometrium

DIAGNOSIS

Early Secretory Phase.

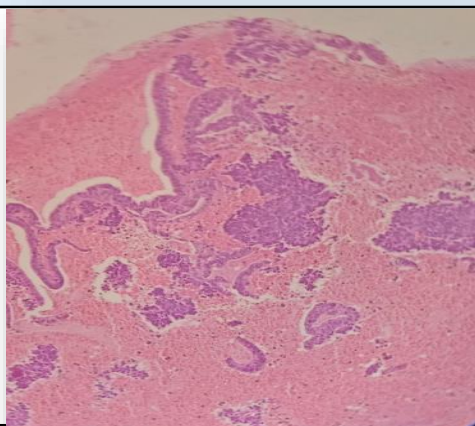

SPECIMEN

Endometrium

GROSS

Received multiple grayish white tissue piece.

Microscopy

Section examined shows small and tortuous endometrial glands with vacuoles cuboidal lining epithelium. Lumen shows secretion in few glands. Stroma shows mononuclear inflammatory cells.

No granuloma and no malignant cells seen.

Note : All biopsy specimen will be stored for 15 (fifteen)days, block and slides for 5(five) years only from the time of receipt at the laboratory. No request ,for any of the above ,will be entertained after the due date.

Reference

- i) Rosai and Ackerman's Surgical Pathology.
- ii) Modern Surgical Pathology.

Gulshan Yadav, MD
Consultant Pathologist