

# Patient report

Bio-Rad                      DATE: 10/14/2019  
D-10                         TIME: 09:58 PM  
S/N: #DJ4I016123        Software version: 4.30-2  
Sample ID:                 80143614  
Injection date             10/14/2019 09:52 PM  
Injection #: 50             Method: HbA1c  
Rack #: ---                 Rack position: 1

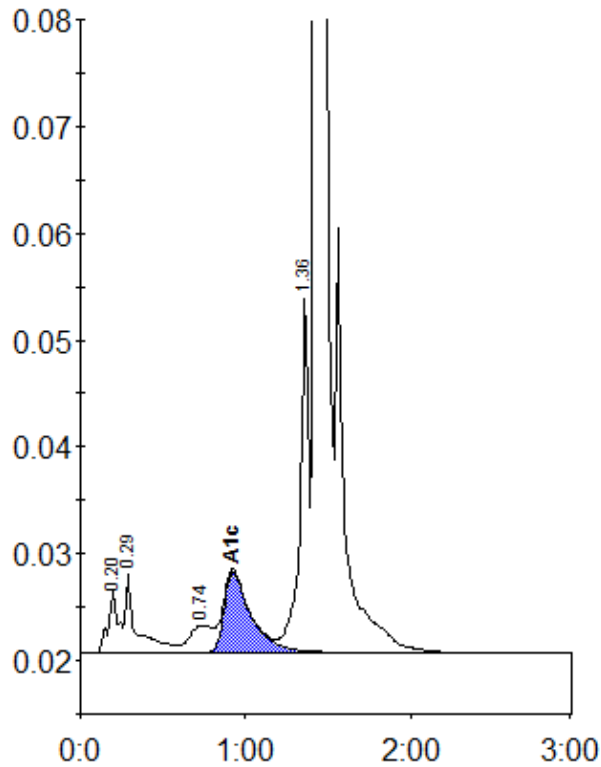

Peak table - ID: 80143614

Peak	R.time	Height	Area	Area %
A1a	0.20	5941	24909	1.2
A1b	0.29	7380	35636	1.7
LA1c/CHb-1	0.74	2566	25386	1.2
A1c	0.92	7601	86377	5.6
P3	1.36	33172	122874	5.7
A0	1.43	620439	1858690	86.3
Total Area:		2153872		

Concentration:	%
A1c	5.6