

Patient report

Bio-Rad DATE: 10/14/2019
D-10 TIME: 10:04 PM
S/N: #DJ4I016123 Software version: 4.30-2
Sample ID: 10551820
Injection date 10/14/2019 10:01 PM
Injection #: 53 Method: HbA1c
Rack #: --- Rack position: 4

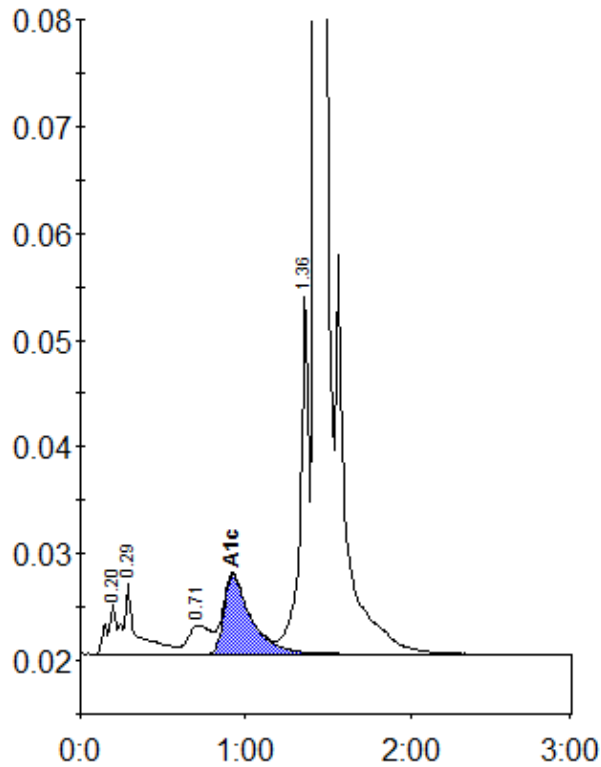

Peak table - ID: 10551820

Peak	R.time	Height	Area	Area %
A1a	0.20	4683	22844	1.0
A1b	0.29	6569	33250	1.5
LA1c/CHb-1	0.71	2701	25760	1.1
A1c	0.92	7437	84675	5.2
P3	1.36	33659	122691	5.5
A0	1.43	644424	1960495	87.1
Total Area:		2249716		

Concentration:	%
A1c	5.2