

Patient report

Bio-Rad DATE: 10/14/2019
D-10 TIME: 09:49 PM
S/N: #DJ4I016123 Software version: 4.30-2
Sample ID: 10604813
Injection date 10/14/2019 09:39 PM
Injection #: 48 Method: HbA1c
Rack #: --- Rack position: 4

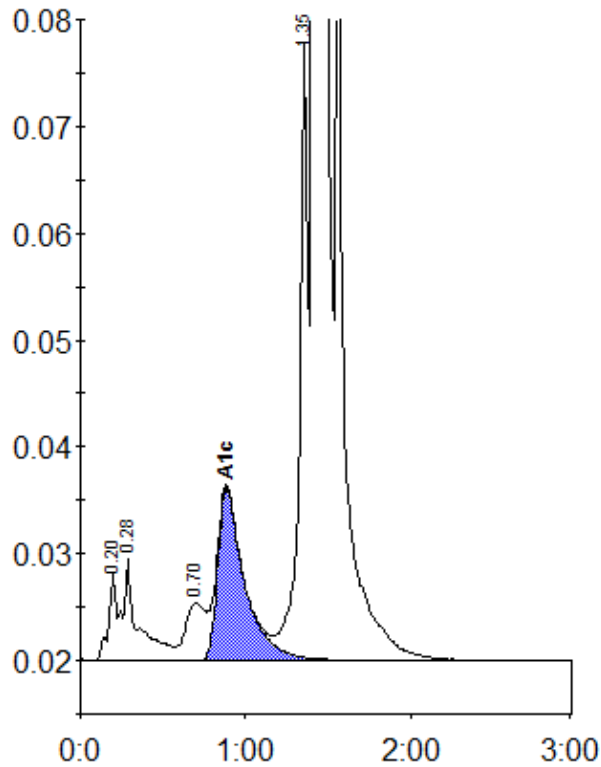

Peak table - ID: 10604813

Peak	R.time	Height	Area	Area %
A1a	0.20	8242	34853	0.9
A1b	0.28	9442	53161	1.3
LA1c/CHb-1	0.70	5362	45547	1.1
A1c	0.88	16127	182779	6.0
P3	1.35	58561	208474	5.1
A0	1.41	1105325	3563089	87.2
Total Area:		4087903		

Concentration:	%
A1c	6.0