

Patient report

Bio-Rad DATE: 10/14/2019
D-10 TIME: 10:42 PM
S/N: #DJ4I016123 Software version: 4.30-2
Sample ID: 10572508
Injection date 10/14/2019 10:36 PM
Injection #: 54 Method: HbA1c
Rack #: --- Rack position: 1

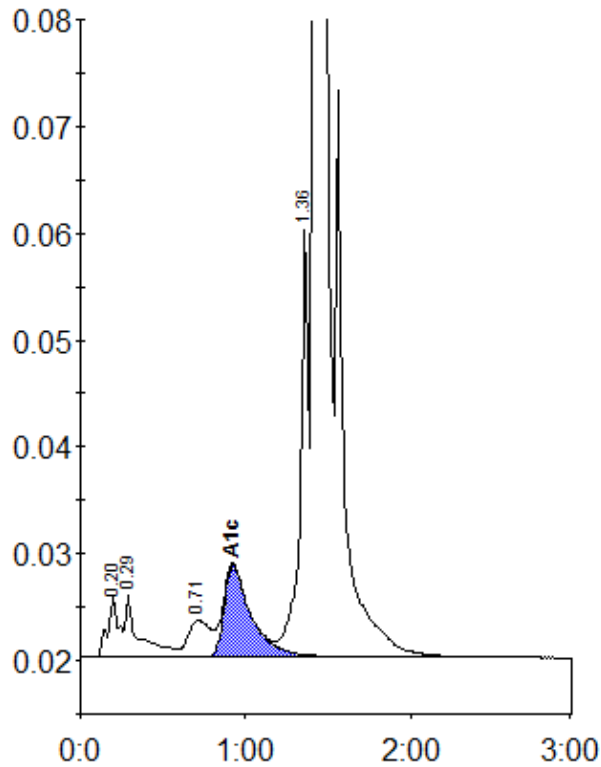

Peak table - ID: 10572508

Peak	R.time	Height	Area	Area %
A1a	0.20	5800	25918	0.9
A1b	0.29	5896	33309	1.2
LA1c/CHb-1	0.71	3407	32157	1.1
A1c	0.92	8540	97308	4.8
P3	1.36	40045	145613	5.2
A0	1.42	814953	2487492	88.2
Total Area:	2821797			

Concentration:	%
A1c	4.8