

Patient report

Bio-Rad DATE: 10/14/2019
D-10 TIME: 07:10 PM
S/N: #DJ4I016123 Software version: 4.30-2
Sample ID: 10604777
Injection date 10/14/2019 06:38 PM
Injection #: 39 Method: HbA1c
Rack #: --- Rack position: 3

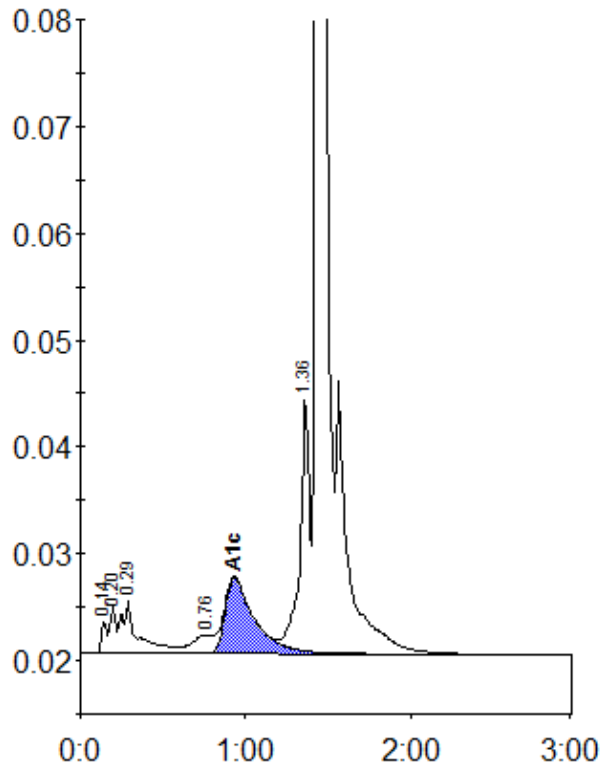

Peak table - ID: 10604777

| Peak | R.time | Height | Area | Area % |
|-------------|--------|---------|---------|--------|
| Unknown | 0.14 | 3035 | 7212 | 0.4 |
| A1a | 0.20 | 4408 | 10831 | 0.7 |
| A1b | 0.29 | 4929 | 33897 | 2.0 |
| LA1c/CHb-1 | 0.76 | 1723 | 14668 | 0.9 |
| A1c | 0.93 | 7103 | 88047 | 7.3 |
| P3 | 1.36 | 23936 | 98861 | 6.0 |
| A0 | 1.43 | 468941 | 1400322 | 84.7 |
| Total Area: | | 1653839 | | |

| | |
|----------------|-----|
| Concentration: | % |
| A1c | 7.3 |