

Patient report

Bio-Rad DATE: 10/14/2019
D-10 TIME: 07:07 PM
S/N: #DJ4I016123 Software version: 4.30-2
Sample ID: 10604779
Injection date 10/14/2019 06:44 PM
Injection #: 41 Method: HbA1c
Rack #: --- Rack position: 5

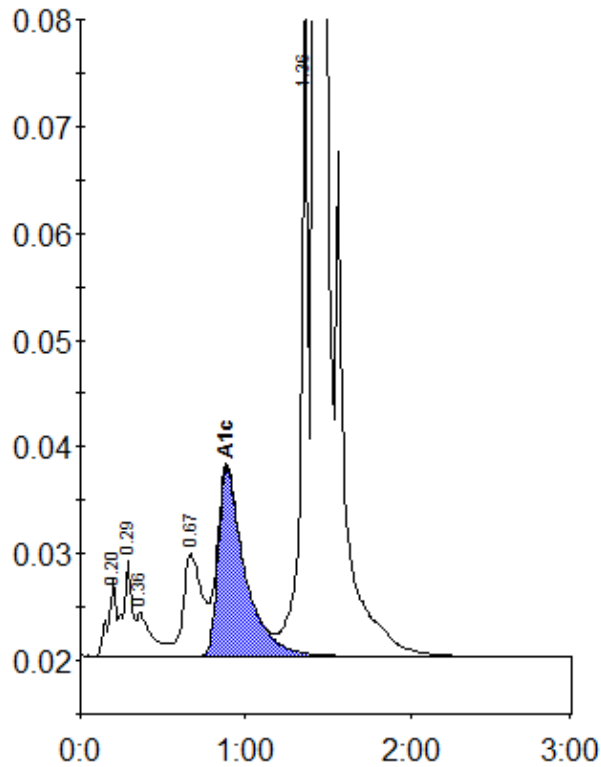

Peak table - ID: 10604779

Peak	R.time	Height	Area	Area %
A1a	0.20	7259	24964	0.8
A1b	0.29	9057	32778	1.1
Unknown	0.36	4032	26962	0.9
LA1c/CHb-1	0.67	9628	76053	2.6
A1c	0.89	17670	199148	8.9
P3	1.36	60876	189941	6.4
A0	1.42	756978	2407069	81.4
Total Area:		2956915		

Concentration:	%
A1c	8.9