

# Patient report

Bio-Rad                      DATE: 10/14/2019  
D-10                         TIME: 07:05 PM  
S/N: #DJ4I016123        Software version: 4.30-2  
Sample ID:                 10582691  
Injection date             10/14/2019 06:32 PM  
Injection #: 37             Method: HbA1c  
Rack #: ---                 Rack position: 1

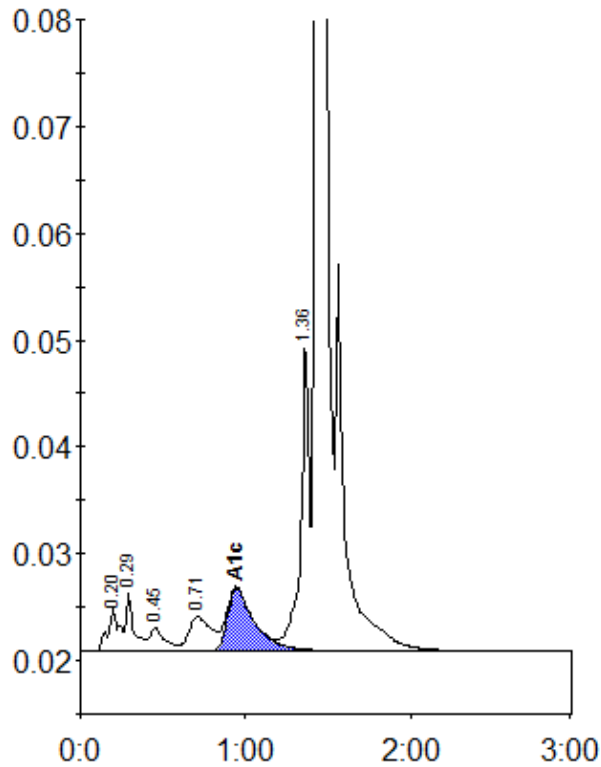

Peak table - ID: 10582691

Peak	R.time	Height	Area	Area %
A1a	0.20	3949	18889	1.0
A1b	0.29	5559	19115	1.0
F	0.45	2168	14190	0.7
LA1c/CHb-1	0.71	3200	29453	1.5
A1c	0.95	5853	67579	4.9
P3	1.36	29072	99865	5.1
A0	1.43	557568	1701960	87.2
Total Area:	1951051			

Concentration:	%
A1c	4.9