

Patient report

Bio-Rad DATE: 10/14/2019
D-10 TIME: 11:54 AM
S/N: #DJ4I016123 Software version: 4.30-2
Sample ID: 10605163
Injection date 10/14/2019 11:41 AM
Injection #: 3 Method: HbA1c
Rack #: --- Rack position: 3

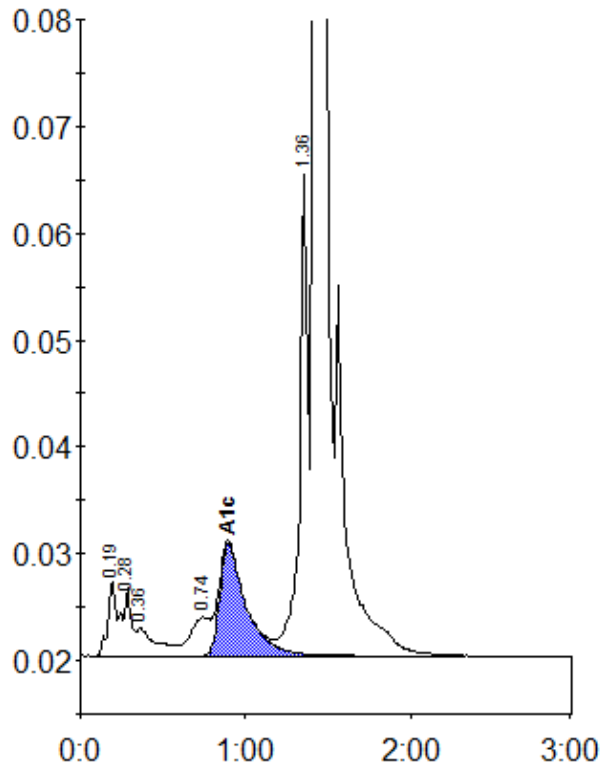

Peak table - ID: 10605163

Peak	R.time	Height	Area	Area %
A1a	0.19	6837	23382	0.9
A1b	0.28	6330	25002	1.0
Unknown	0.36	2574	22425	0.9
LA1c/CHb-1	0.74	3602	29532	1.2
A1c	0.89	10457	116008	6.4
P3	1.36	45079	164250	6.6
A0	1.42	679667	2090134	84.6
Total Area:		2470734		

Concentration:	%
A1c	6.4