

Patient Name WAHID	Ms. MADRED ZAMIL	Client Name	Polaris Hospital	Specimen Received	09-Oct-2019
Age/Sex	42Year/Female			Specimen Type	Tissue
Patient ID	011910090087			Collection Date	09-Oct-2019
Specimen ID	MOLQ/B-1930/19			Report Date	12-Oct-2019

SURGICAL PATHOLOGY REPORT

Gall Bladder

DIAGNOSIS

CHOLECYSTITIS AND CHOLELITHIASIS.

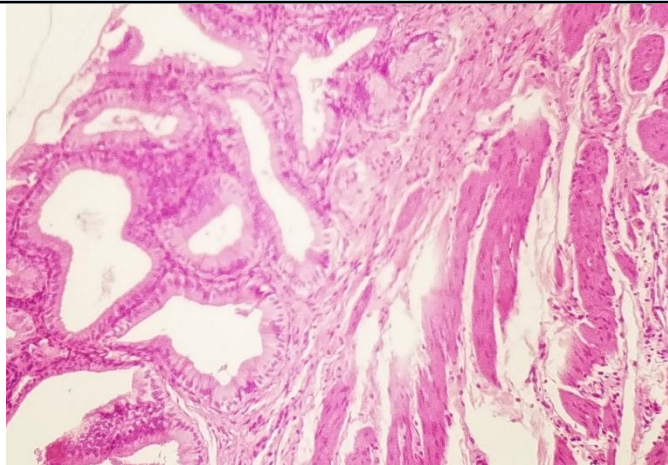

SPECIMEN

Gall Bladder

GROSS

Received 3x2.9 cm long gall bladder. Cut section shows stones and wall thickness 0.3mm .

Microscopy

- Section examined shows ulcerative mucosa and Rokitansky Aschoff sinus (irregularly shaped tubular structures lined by cuboidal lining epithelium with round to oval nucleus) with fibro collagenous tissue and inflammatory cells (lymphocytes). NO granuloma granuloma and no malignant seen.

Note : All biopsy specimen will be stored for 15 (fifteen)days, block and slides for 5(five) years only from the time of receipt at the laboratory. No request ,for any of the above ,will be entertained after the due date.

Reference

- Rosai and Ackerman's Surgical Pathology.
- Modern Surgical Pathology.

Gulshan Yadav, MD
Consultant Pathologist