

Patient Name	Mrs. KOUSHLYA DEVI	Client Name	Lifeaid Wellness Centre	Specimen Received	09-Oct-2019
Age/Sex	71 Years/Female			Specimen Type	Tissue
Patient ID	011910090074			Collection Date	09-Oct-2019
Specimen ID	MOLQ/B-1929/19			Report Date	12-Oct-2019

SURGICAL PATHOLOGY REPORT

Wedge biopsy from indurated margin of ulcer right breast.

DIAGNOSIS

Kindly Co-relate Clinically and Radiologically for any mass lesion.

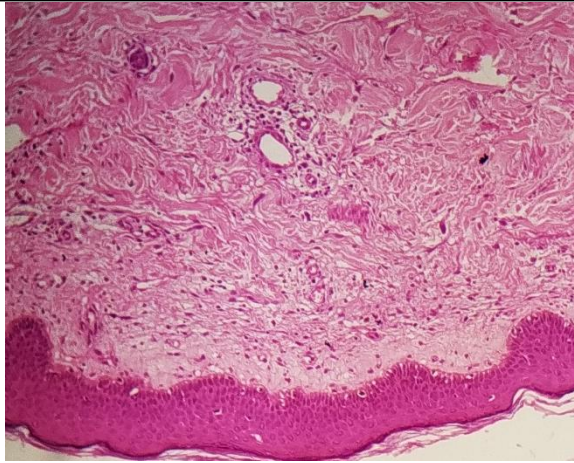

SPECIMEN

Wedge biopsy from indurated margin of ulcer right breast.

GROSS

Received 3x2.6cm grayish white tissue piece. with skin attached.

Microscopy

- Section examined shows squamous lining epithelium and fibro collagenous tissue and inflammatory cells (lymphocytes, Polymorphs and plasma cells) mature adipose cells , lipid laden , macrophages with occasional multinucleated giant cells , blood vessels. No granuloma and no malignant cells seen.

Note : All biopsy specimen will be stored for 15 (fifteen)days, block and slides for 5(five) years only from the time of receipt at the laboratory. No request ,for any of the above ,will be entertained after the due date.

Reference

- Rosai and Ackerman's Surgical Pathology.
- Modern Surgical Pathology.

**Gulshan Yadav, MD
Consultant Pathologist**