

Patient report

Bio-Rad DATE: 10/13/2019
D-10 TIME: 02:38 AM
S/N: #DJ4I016123 Software version: 4.30-2
Sample ID: 10518082
Injection date 10/13/2019 01:58 AM
Injection #: 6 Method: HbA1c
Rack #: --- Rack position: 3

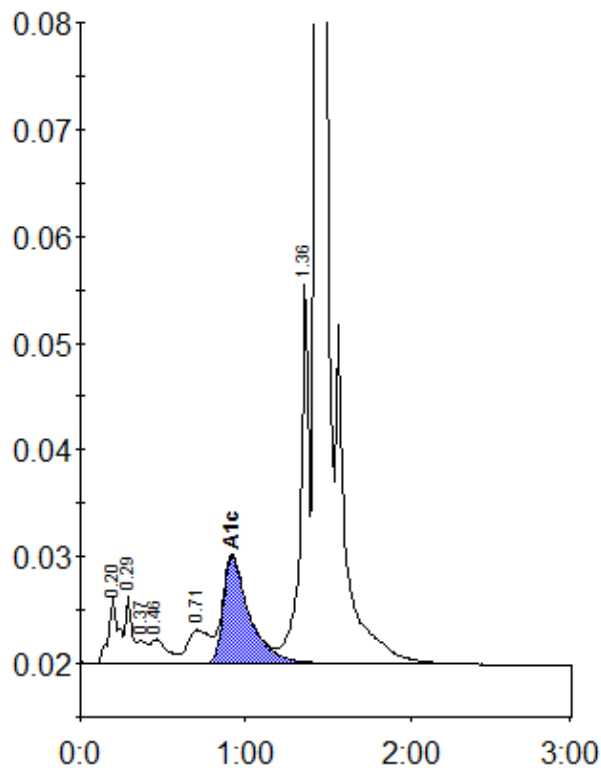

Peak table - ID: 10518082

Peak	R.time	Height	Area	Area %
A1a	0.20	6170	26259	1.3
A1b	0.29	6309	18008	0.9
Unknown	0.37	2113	7839	0.4
F	0.46	2258	16138	0.8
LA1c/CHb-1	0.71	3149	29822	1.4
A1c	0.92	10037	110935	7.3
P3	1.36	35737	126806	6.1
A0	1.43	575124	1747484	83.9
Total Area:	2083292			

Concentration:	%
A1c	7.3