

Patient report

Bio-Rad DATE: 10/13/2019
D-10 TIME: 02:39 AM
S/N: #DJ4I016123 Software version: 4.30-2
Sample ID: 10518083
Injection date 10/13/2019 01:52 AM
Injection #: 4 Method: HbA1c
Rack #: --- Rack position: 1

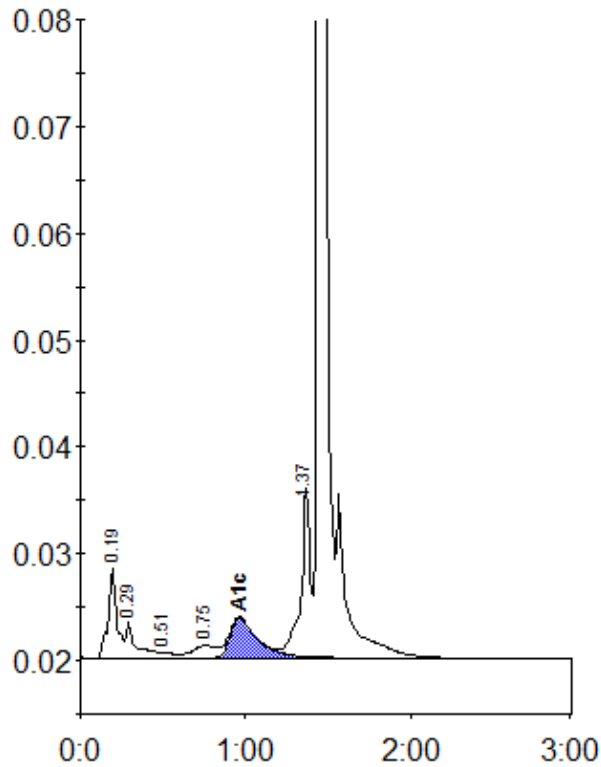

Peak table - ID: 10518083

Peak	R.time	Height	Area	Area %
A1a	0.19	8481	31563	3.0
A1b	0.29	3461	15317	1.4
F	0.51	481	2934	0.3
LA1c/CHb-1	0.75	1165	11640	1.1
A1c	0.96	3717	43954	5.8
P3	1.37	15966	63418	6.0
A0	1.44	322449	890518	84.1
Total Area:	1059346			

Concentration:	%
A1c	5.8