

Patient report

Bio-Rad DATE: 10/13/2019
D-10 TIME: 02:40 AM
S/N: #DJ4I016123 Software version: 4.30-2
Sample ID: 10554647
Injection date 10/13/2019 01:06 AM
Injection #: 3 Method: HbA1c
Rack #: --- Rack position: 3

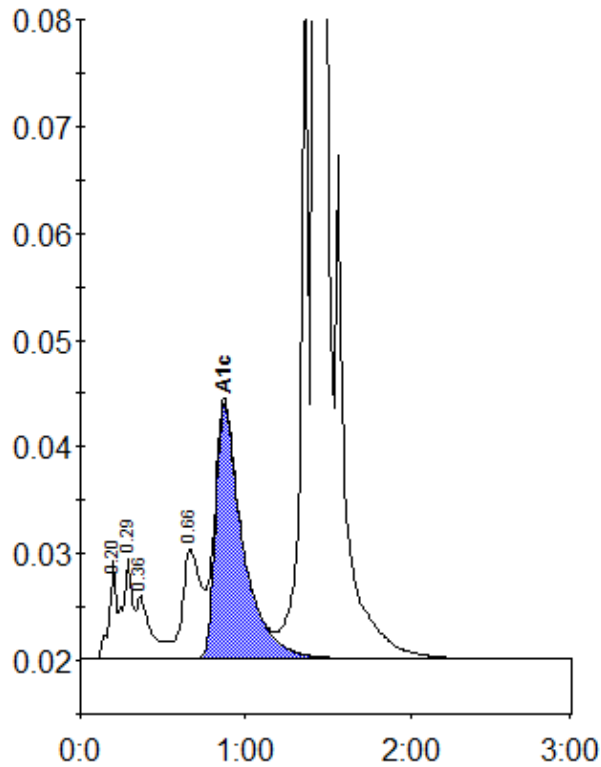

Peak table - ID: 10554647

Peak	R.time	Height	Area	Area %
A1a	0.20	9073	27253	0.8
A1b	0.29	9454	38347	1.2
Unknown	0.36	5916	37228	1.2
LA1c/CHb-1	0.66	10261	77276	2.4
A1c	0.87	23924	273802	11.0
P3	1.36	73342	224702	7.0
A0	1.42	799823	2538297	78.9
Total Area:		3216905		

Concentration:	%
A1c	11.0