

Patient report

Bio-Rad DATE: 10/13/2019
D-10 TIME: 02:42 AM
S/N: #DJ4I016123 Software version: 4.30-2
Sample ID: 10554646
Injection date 10/13/2019 01:00 AM
Injection #: 1 Method: HbA1c
Rack #: --- Rack position: 1

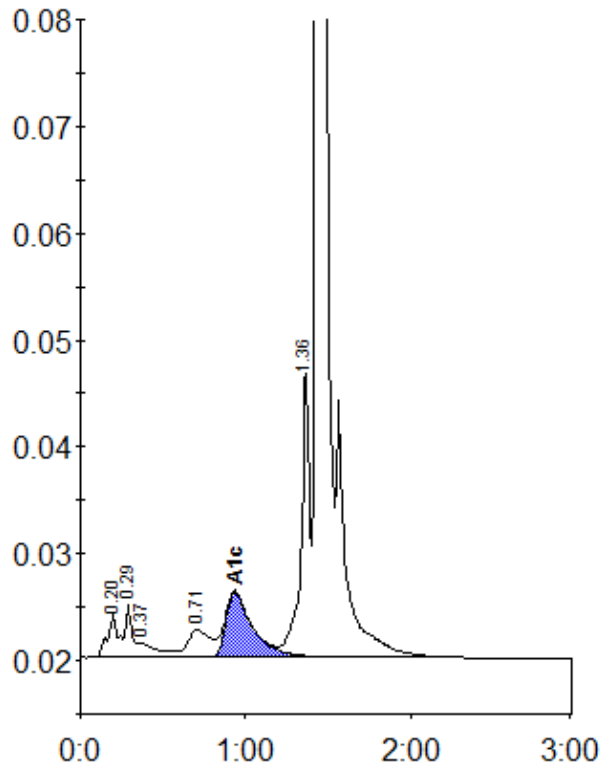

Peak table - ID: 10554646

Peak	R.time	Height	Area	Area %
A1a	0.20	4069	18462	1.2
A1b	0.29	4995	14139	0.9
Unknown	0.37	1372	11482	0.7
LA1c/CHb-1	0.71	2579	24942	1.6
A1c	0.94	6104	69782	6.0
P3	1.36	27076	97552	6.1
A0	1.44	469145	1364039	85.2
Total Area:		1600398		

Concentration:	%
A1c	6.0