

Patient Name	Mrs. DULARI DEVI	Client Name	Civil Hospital Sec-10	Specimen Received	10-Oct-19
Age/Sex	59 Years/Female	Client Code		Specimen Type	Tissue
Patient ID	011910100156	Ref. Doctor		Collection Date	10-Oct-19
Specimen ID	MOLQ/B-1933/19			Report Date	12-Oct-19

SURGICAL PATHOLOGY REPORT

Uterus with Cervix

DIAGNOSIS

CHRONIC CERVICITIS

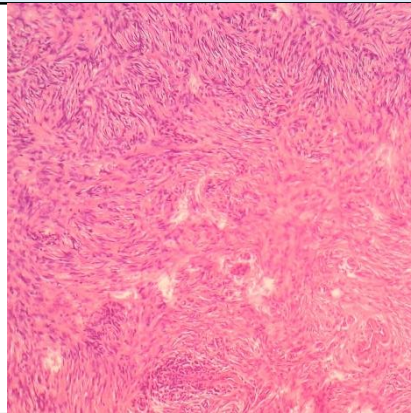

SPECIMEN

Uterus with Cervix

GROSS

Received 7.4x3.6 cm uterus with cervix .

Microscopy

Section examined shows

- 1)Endometrium with atrophic endometrium.
- 2)Myometrium with muscle bundles
- 3)Cervix with mononuclear inflammatory cells

Note : All biopsy specimen will be stored for 15 (fifteen)days, block and slides for 5(five) years only from the time of receipt at the laboratory. No request ,for any of the above ,will be entertained after the due date.

Reference

- i) Rosai and Ackerman's Surgical Pathology.
- ii) Modern Surgical Pathology.

Gulshan Yadav, MD
Consultant Pathologist