

Patient Name	Ms. LALITA	Client Name	Pushpanjali Hospital	Specimen Received	08-Oct-2019
Age/Sex	25 Years/Female	(Rewari)		Specimen Type	Tissue
Patient ID	011910080129			Collection Date	08-Oct-2019
Specimen ID	MOLQ/B-1926/19			Report Date	12-Oct-2019

SURGICAL PATHOLOGY REPORT

Uterus with Cervix

DIAGNOSIS

Chronic Cervicitis

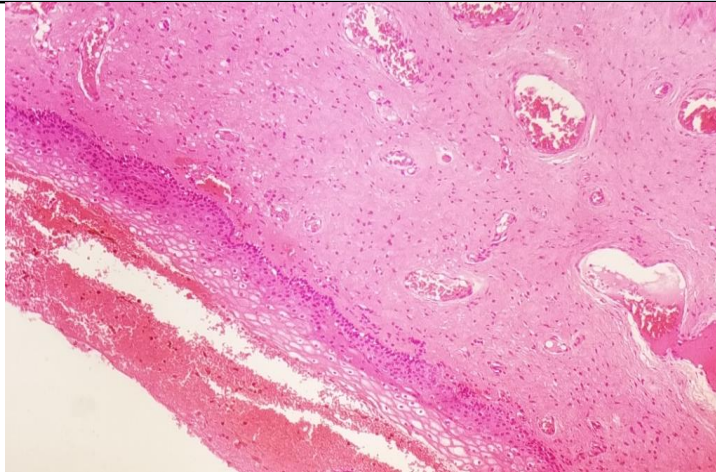

SPECIMEN

Uterus with Cervix

GROSS

Received 7.1x6.2 cm uterus with cervix with bilateral tubes cyst wall not received in container.

Microscopy

1. Section examined shows
 - 1) Endometrium with proliferative phase
 - 2) Myometrium with muscle bundles
 - 3) Cervix with mononuclear inflammatory cells
 - 4) Bilateral tubes confirmed and unremarkable.

Note : All biopsy specimen will be stored for 15 (fifteen) days, block and slides for 5 (five) years only from the time of receipt at the laboratory. No request, for any of the above, will be entertained after the due date.

Reference

- i) Rosai and Ackerman's Surgical Pathology.
- ii) Modern Surgical Pathology.

Gulshan Yadav, MD
Consultant Pathologist