

<b>Patient Name</b>	Mrs. SHOBHA	<b>Client Name</b>	Civil Hospital Sec-10	<b>Specimen Received</b>	08-Oct-19
<b>Age/Sex</b>	35 Years/Female			<b>Specimen Type</b>	Tissue
<b>Patient ID</b>	011910080080			<b>Collection Date</b>	08-Oct-19
<b>Specimen ID</b>	MOLQ/B-1920/19			<b>Report Date</b>	12-Oct-19

## SURGICAL PATHOLOGY REPORT

Endometrium

### DIAGNOSIS

**Disordered Proliferative Phase.**

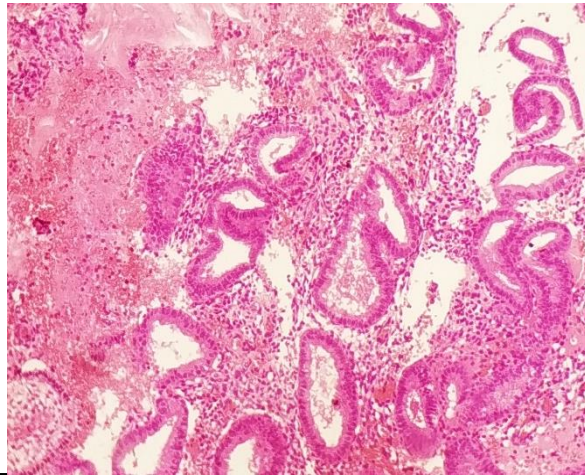

#### SPECIMEN

Endometrium

#### GROSS

Received multiple grayish white tissue piece.

#### Microscopy

Section examined shows small and tortuous endometrial glands with columnar lining epithelium having round to oval nucleus. Stroma shows mononuclear inflammatory cells. No granuloma and no malignant cells seen.

**Note :** All biopsy specimen will be stored for 15 (fifteen) days, block and slides for 5 (five) years only from the time of receipt at the laboratory. No request ,for any of the above ,will be entertained after the due date.

#### Reference

- i) Rosai and Ackerman's Surgical Pathology.
- ii) Modern Surgical Pathology.

**Gulshan Yadav, MD**  
Consultant Pathologist