

Patient Name	Mrs. POOJA SHARMA	Client Name	Chiranjivi Diagnostic	Specimen Received	08-Oct-19
Age/Sex	33 Years/Female	Jharsa		Specimen Type	Tissue
Patient ID	011910080078			Collection Date	08-Oct-19
Specimen ID	MOLQ/B-1925/19			Report Date	12-Oct-19

SURGICAL PATHOLOGY REPORT

Cervical biopsy

DIAGNOSIS

Chronic Cervicitis.

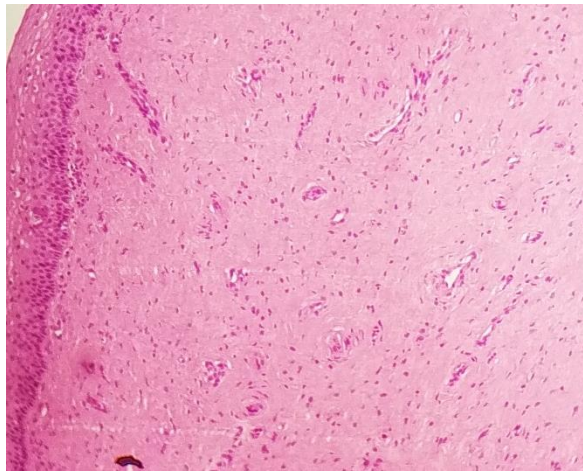

SPECIMEN

Cervical biopsy

GROSS

Received multiple grayish white tissue piece.

Microscopy

Section examined shows squamous lining epithelium with round nucleus. Deeper tissue shows heavy inflammatory cells with mild reactive atypia.

Note : All biopsy specimen will be stored for 15 (fifteen) days, block and slides for 5 (five) years only from the time of receipt at the laboratory. No request, for any of the above, will be entertained after the due date.

Reference

- i) Rosai and Ackerman's Surgical Pathology.
- ii) Modern Surgical Pathology.

Gulshan Yadav, MD
Consultant Pathologist