

<b>Patient Name</b>	Mrs. SITA RANI	<b>Client Name</b>	Path Star Diagnostic	<b>Specimen Received</b>	07-Oct-19
<b>Age/Sex</b>	48 Years/Female			<b>Specimen Type</b>	Tissue
<b>Patient ID</b>	011910070195			<b>Collection Date</b>	07-Oct-19
<b>Specimen ID</b>	MOLQ/B-1922/19			<b>Report Date</b>	12-Oct-19

**SURGICAL PATHOLOGY REPORT**

Endometrium

**DIAGNOSIS**

**Hyper Progesteronic Effect.**

Kindly Co-relate Clinically and Radiologically.

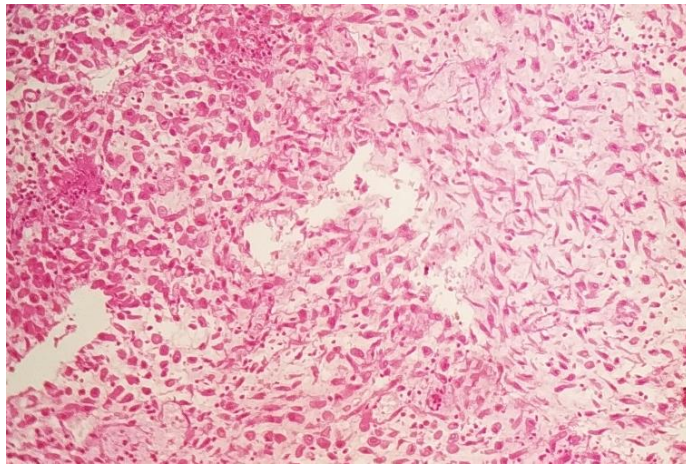

**SPECIMEN**

Endometrium

**GROSS**

Received multiple grayish white tissue piece.

**Microscopy**

Section examined shows decidual cells with stromal cells, blood vessels and inflammatory cells. No granuloma and no malignant cells seen in sample received.

**Note :** All biopsy specimen will be stored for 15 (fifteen)days, block and slides for 5(five) years only from the time of receipt at the laboratory. No request ,for any of the above ,will be entertained after the due date.

**Reference**

- i) Rosai and Ackerman's Surgical Pathology.
- ii) Modern Surgical Pathology.

**Gulshan Yadav, MD**  
**Consultant Pathologist**