

Patient Name	Mrs. ANITA RATHI	Client Name	SBS Diagnostic Centre	Specimen Received	05-Oct-19
Age/Sex	42 Years/Female			Specimen Type	Tissue
Patient ID	011910050250			Collection Date	05-Oct-19
Specimen ID	MOLQ/B-1915/19			Report Date	10-Oct-19

SURGICAL PATHOLOGY REPORT

Uterus with Cervix

DIAGNOSIS

LEIOMYOMA

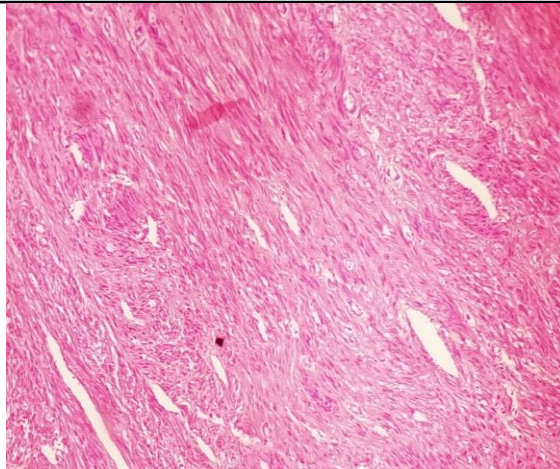

SPECIMEN

Uterus with Cervix

GROSS

Received 18.4x16.2 cm uterus with cervix. Cut section shows multiple fibroid, largest measuring 6.2 x 6 cm obliterating the endometrial cavity.

Microscopy

Section examined shows

- 1) Fibroid with interlacing muscle.
- 2) Cervix with mononuclear inflammatory cells

Note : All biopsy specimen will be stored for 15 (fifteen) days, block and slides for 5 (five) years only from the time of receipt at the laboratory. No request, for any of the above, will be entertained after the due date.

Reference

- i) Rosai and Ackerman's Surgical Pathology.
- ii) Modern Surgical Pathology.

Gulshan Yadav, MD
Consultant Pathologist