

Patient report

Bio-Rad DATE: 10/12/2019
D-10 TIME: 09:37 PM
S/N: #DJ4I016123 Software version: 4.30-2
Sample ID: 10518100
Injection date 10/12/2019 09:06 PM
Injection #: 54 Method: HbA1c
Rack #: --- Rack position: 3

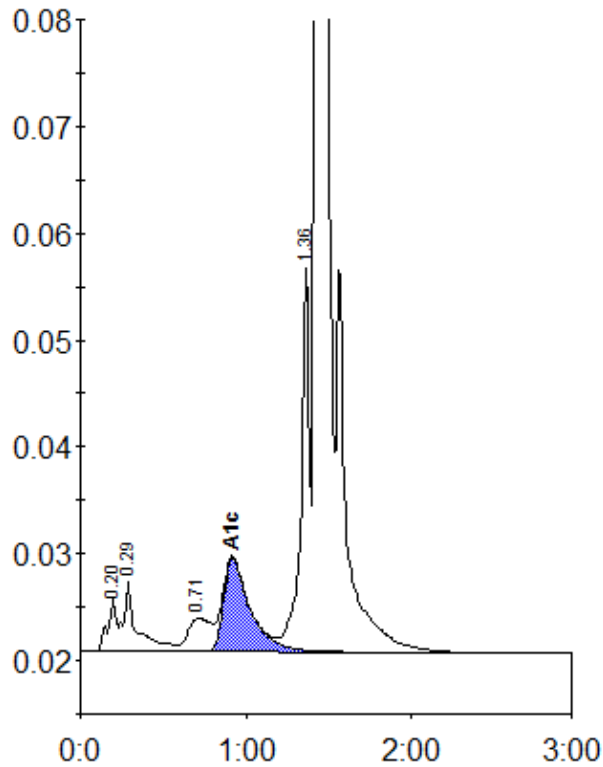

Peak table - ID: 10518100

Peak	R.time	Height	Area	Area %
A1a	0.20	4949	17666	0.8
A1b	0.29	6719	38180	1.6
LA1c/CHb-1	0.71	3125	29731	1.3
A1c	0.92	8760	98168	5.8
P3	1.36	36082	125011	5.4
A0	1.43	659907	2005299	86.7
Total Area:		2314056		

Concentration:	%
A1c	5.8