

Patient report

Bio-Rad DATE: 10/12/2019
D-10 TIME: 06:46 PM
S/N: #DJ4I016123 Software version: 4.30-2
Sample ID: 10518113
Injection date 10/12/2019 06:33 PM
Injection #: 44 Method: HbA1c
Rack #: --- Rack position: 9

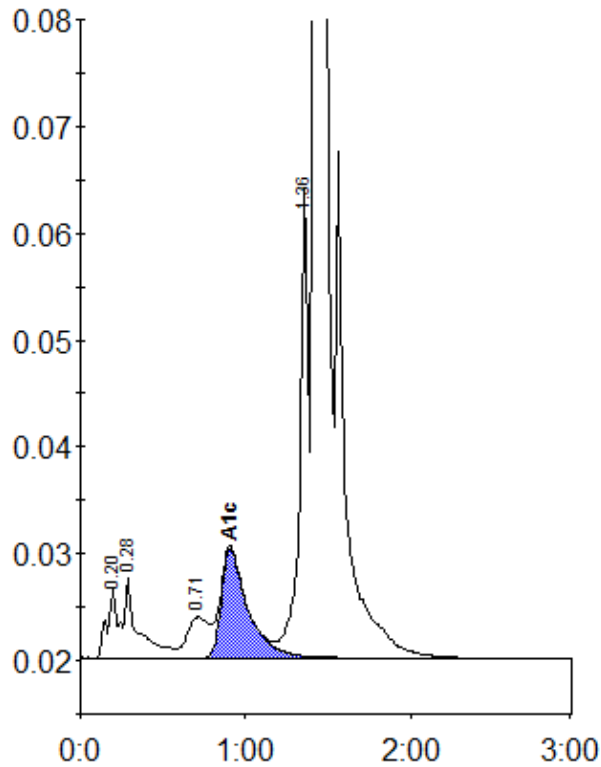

Peak table - ID: 10518113

Peak	R.time	Height	Area	Area %
A1a	0.20	6474	30906	1.1
A1b	0.28	7595	41036	1.5
LA1c/CHb-1	0.71	3825	35883	1.3
A1c	0.91	10195	114212	5.7
P3	1.36	43858	164605	6.0
A0	1.42	726798	2347739	85.9
Total Area:	2734381			

Concentration:	%
A1c	5.7