

Patient report

Bio-Rad DATE: 10/12/2019
D-10 TIME: 07:15 PM
S/N: #DJ4I016123 Software version: 4.30-2
Sample ID: 10569221
Injection date 10/12/2019 05:32 PM
Injection #: 27 Method: HbA1c
Rack #: --- Rack position: 2

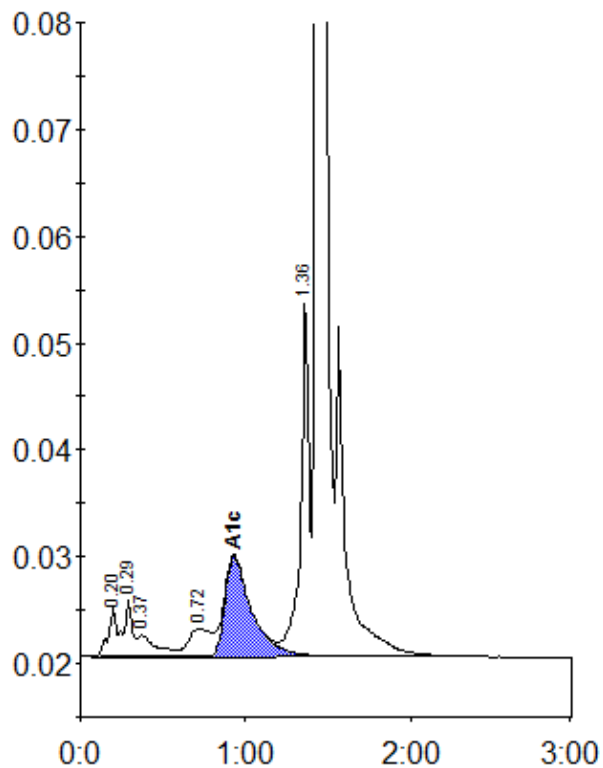

Peak table - ID: 10569221

Peak	R.time	Height	Area	Area %
A1a	0.20	4595	16267	0.9
A1b	0.29	5509	19096	1.1
Unknown	0.37	1987	15436	0.9
LA1c/CHb-1	0.72	2645	25411	1.5
A1c	0.93	9394	106436	8.2
P3	1.36	33648	120040	6.8
A0	1.43	486395	1449736	82.7
Total Area:		1752422		

Concentration:	%
A1c	8.2