

Patient report

Bio-Rad DATE: 10/12/2019
D-10 TIME: 06:48 PM
S/N: #DJ4I016123 Software version: 4.30-2
Sample ID: 10569219
Injection date 10/12/2019 06:30 PM
Injection #: 43 Method: HbA1c
Rack #: --- Rack position: 8

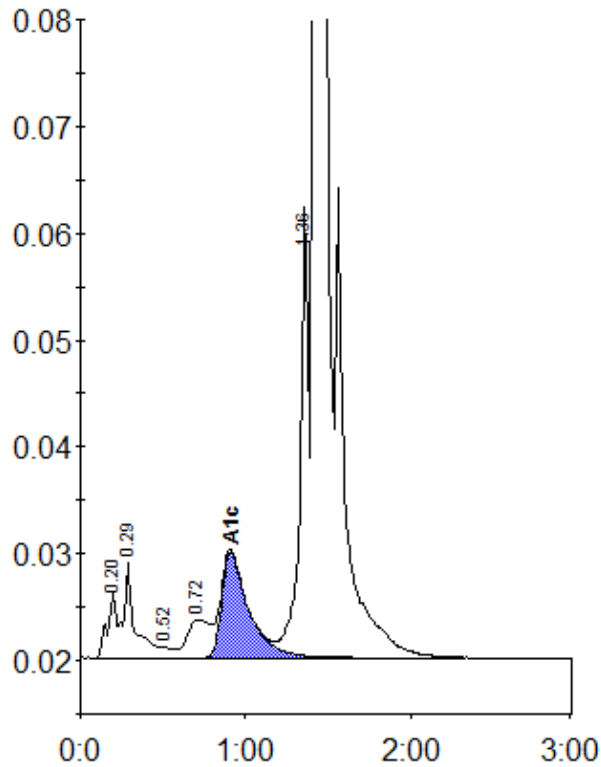

Peak table - ID: 10569219

Peak	R.time	Height	Area	Area %
A1a	0.20	6310	22614	0.8
A1b	0.29	9065	43065	1.6
F	0.52	949	3578	0.1
LA1c/CHb-1	0.72	3583	34365	1.3
A1c	0.91	9938	112979	5.8
P3	1.36	42245	154886	5.8
A0	1.42	740233	2321738	86.2
Total Area:		2693225		

Concentration:	%
A1c	5.8