

Patient report

Bio-Rad DATE: 10/12/2019
D-10 TIME: 07:07 PM
S/N: #DJ4I016123 Software version: 4.30-2
Sample ID: 10569218
Injection date 10/12/2019 05:44 PM
Injection #: 31 Method: HbA1c
Rack #: --- Rack position: 6

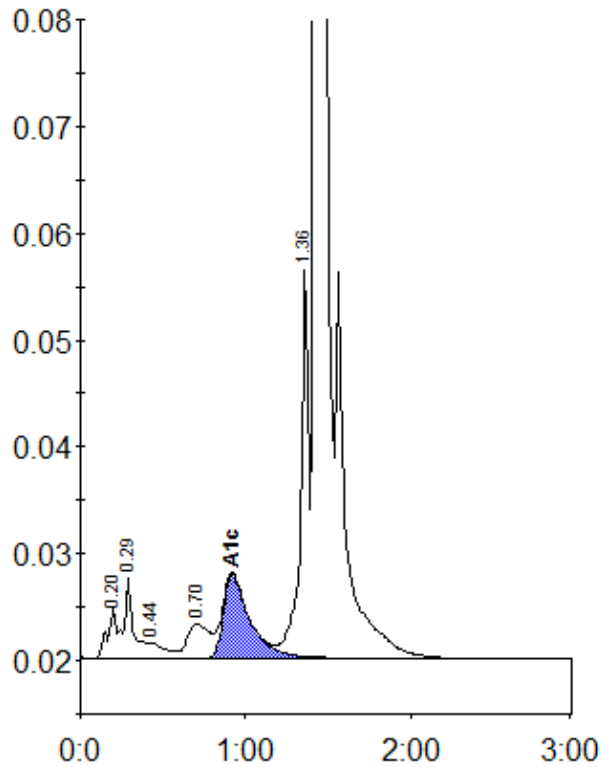

Peak table - ID: 10569218

Peak	R.time	Height	Area	Area %
A1a	0.20	4802	17633	0.8
A1b	0.29	7685	30742	1.3
F	0.44	1463	10082	0.4
LA1c/CHb-1	0.70	3215	31013	1.3
A1c	0.92	7862	87991	5.3
P3	1.36	36468	124072	5.4
A0	1.43	658833	2002465	86.9
Total Area:		2303999		

Concentration:	%
A1c	5.3