

Patient report

Bio-Rad DATE: 10/12/2019
D-10 TIME: 07:10 PM
S/N: #DJ4I016123 Software version: 4.30-2
Sample ID: 10551833
Injection date 10/12/2019 05:41 PM
Injection #: 30 Method: HbA1c
Rack #: --- Rack position: 5

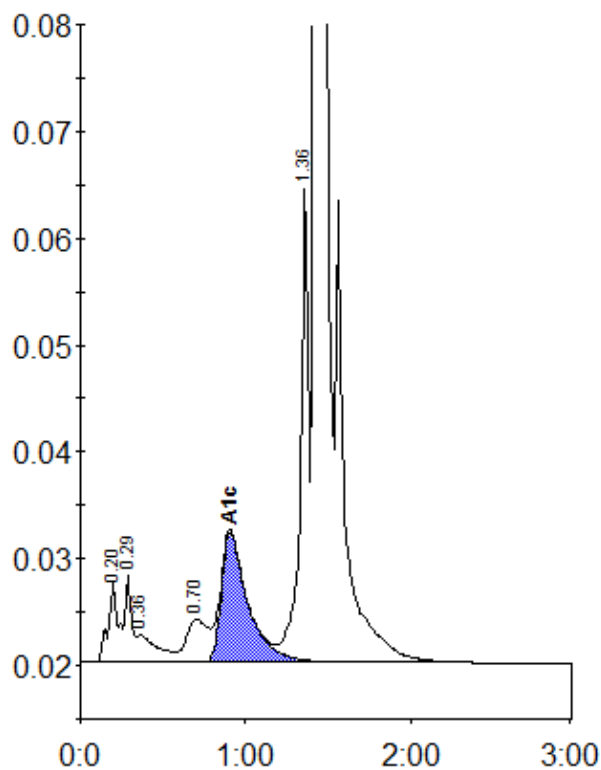

Peak table - ID: 10551833

Peak	R.time	Height	Area	Area %
A1a	0.20	7599	32416	1.3
A1b	0.29	8077	22701	0.9
Unknown	0.36	2579	22113	0.9
LA1c/CHb-1	0.70	4016	35693	1.4
A1c	0.91	12155	135807	7.2
P3	1.36	44431	155174	6.1
A0	1.43	683959	2125718	84.0
Total Area:		2529620		

Concentration:	%
A1c	7.2