

Patient report

Bio-Rad DATE: 10/12/2019
D-10 TIME: 07:24 PM
S/N: #DJ4I016123 Software version: 4.30-2
Sample ID: 10582682
Injection date 10/12/2019 06:50 PM
Injection #: 47 Method: HbA1c
Rack #: --- Rack position: 2

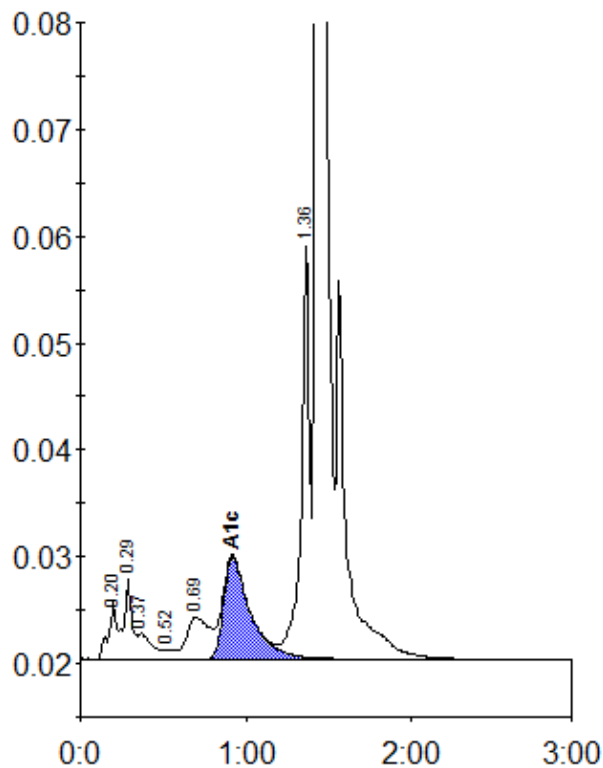

Peak table - ID: 10582682

Peak	R.time	Height	Area	Area %
A1a	0.20	5272	17889	1.0
A1b	0.29	7635	26550	1.4
Unknown	0.37	2415	14629	0.8
F	0.52	902	2980	0.2
LA1c/CHb-1	0.69	3968	37532	2.0
A1c	0.92	9549	106770	7.9
P3	1.36	39016	136475	7.4
A0	1.43	497144	1502970	81.4
Total Area:		1845794		

Concentration:	%
A1c	7.9