

# Patient report

Bio-Rad                      DATE: 10/12/2019  
D-10                         TIME: 07:20 PM  
S/N: #DJ4I016123        Software version: 4.30-2  
Sample ID:                 10582679  
Injection date             10/12/2019 06:59 PM  
Injection #: 50            Method: HbA1c  
Rack #: ---                Rack position: 5

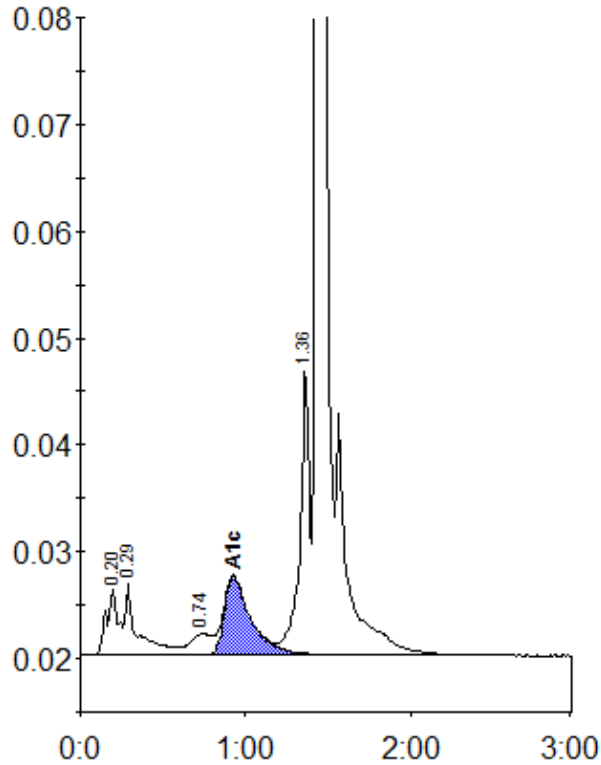

Peak table - ID: 10582679

| Peak        | R.time  | Height | Area    | Area % |
|-------------|---------|--------|---------|--------|
| A1a         | 0.20    | 6184   | 30543   | 1.9    |
| A1b         | 0.29    | 6761   | 34757   | 2.1    |
| LA1c/CHb-1  | 0.74    | 1966   | 18267   | 1.1    |
| A1c         | 0.93    | 7339   | 81881   | 6.9    |
| P3          | 1.36    | 26886  | 107218  | 6.6    |
| A0          | 1.43    | 464683 | 1354763 | 83.2   |
| Total Area: | 1627428 |        |         |        |

|                |     |
|----------------|-----|
| Concentration: | %   |
| A1c            | 6.9 |