

# Patient report

Bio-Rad DATE: 10/11/2019  
D-10 TIME: 07:08 PM  
S/N: #DJ4I016123 Software version: 4.30-2  
Sample ID: 10569611  
Injection date 10/11/2019 06:58 PM  
Injection #: 56 Method: HbA1c  
Rack #: --- Rack position: 10

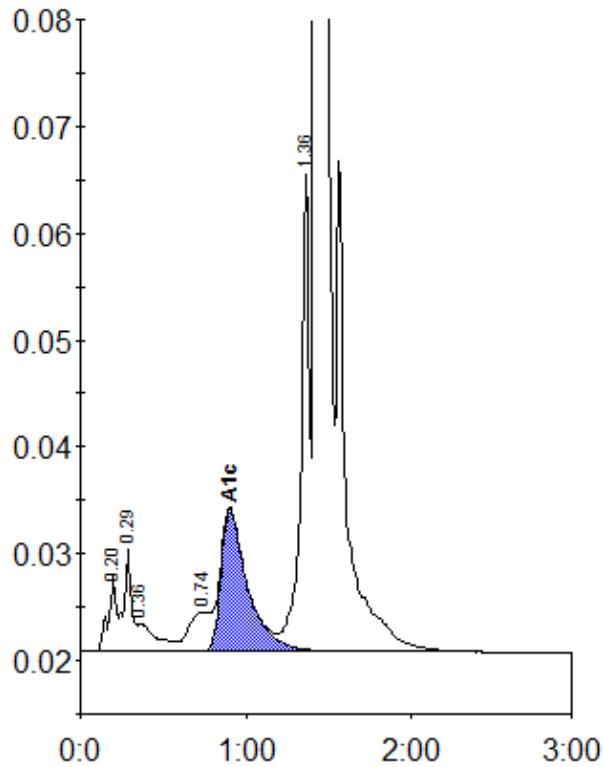

Peak table - ID: 10569611

Peak	R.time	Height	Area	Area %
A1a	0.20	7136	23676	0.9
A1b	0.29	9657	32521	1.2
Unknown	0.36	2675	21602	0.8
LA1c/CHb-1	0.74	3634	31050	1.2
A1c	0.90	13280	149378	7.6
P3	1.36	44754	159223	6.0
A0	1.43	705845	2233360	84.3
Total Area:		2650810		

Concentration:	%
A1c	7.6