

# Patient report

Bio-Rad                      DATE: 10/11/2019  
D-10                         TIME: 06:30 PM  
S/N: #DJ4I016123        Software version: 4.30-2  
Sample ID:                 10549831  
Injection date             10/11/2019 05:43 PM  
Injection #: 41             Method: HbA1c  
Rack #: ---                 Rack position: 4

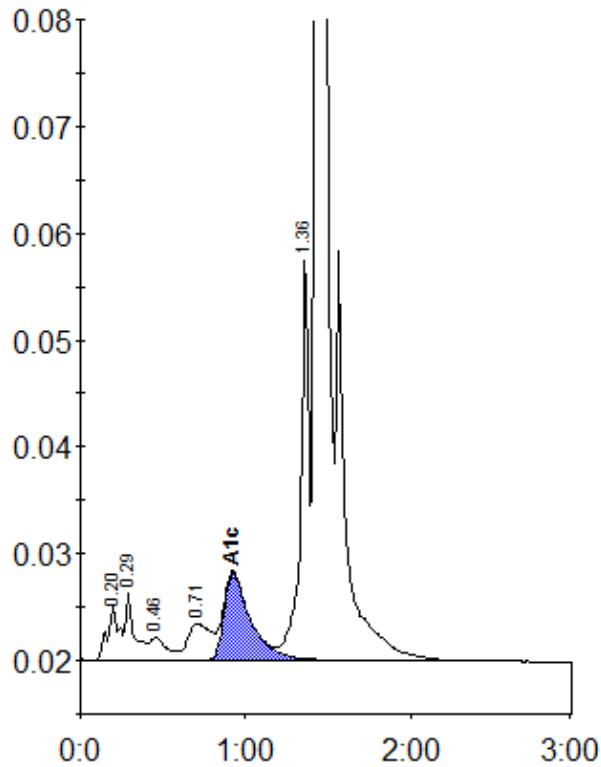

Peak table - ID: 10549831

Peak	R.time	Height	Area	Area %
A1a	0.20	5202	24510	1.1
A1b	0.29	6412	24351	1.1
F	0.46	2183	15064	0.7
LA1c/CHb-1	0.71	3432	33027	1.5
A1c	0.92	8147	91995	5.9
P3	1.36	37698	130591	6.0
A0	1.43	597757	1858432	85.3
Total Area:		2177971		

Concentration:	%
A1c	5.9