

Patient report

Bio-Rad DATE: 10/11/2019
D-10 TIME: 07:03 PM
S/N: #DJ4I016123 Software version: 4.30-2
Sample ID: 10558726
Injection date 10/11/2019 06:40 PM
Injection #: 50 Method: HbA1c
Rack #: --- Rack position: 3

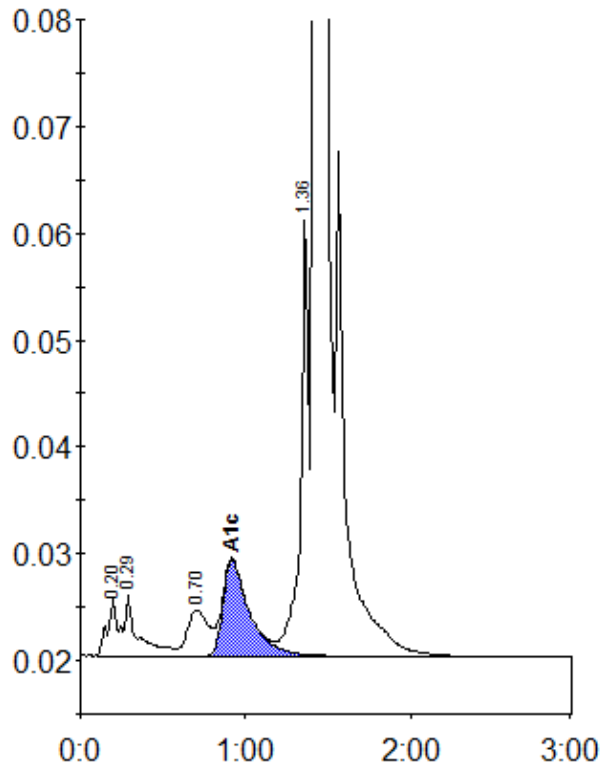

Peak table - ID: 10558726

Peak	R.time	Height	Area	Area %
A1a	0.20	5290	24359	0.8
A1b	0.29	5751	30722	1.1
LA1c/CHb-1	0.70	4292	38658	1.3
A1c	0.92	8977	100346	4.9
P3	1.36	41006	140628	4.9
A0	1.42	794299	2553601	88.4
Total Area:		2888316		

Concentration:	%
A1c	4.9