

Patient report

Bio-Rad DATE: 10/11/2019
D-10 TIME: 06:39 PM
S/N: #DJ4I016123 Software version: 4.30-2
Sample ID: 10558724
Injection date 10/11/2019 06:37 PM
Injection #: 49 Method: HbA1c
Rack #: --- Rack position: 2

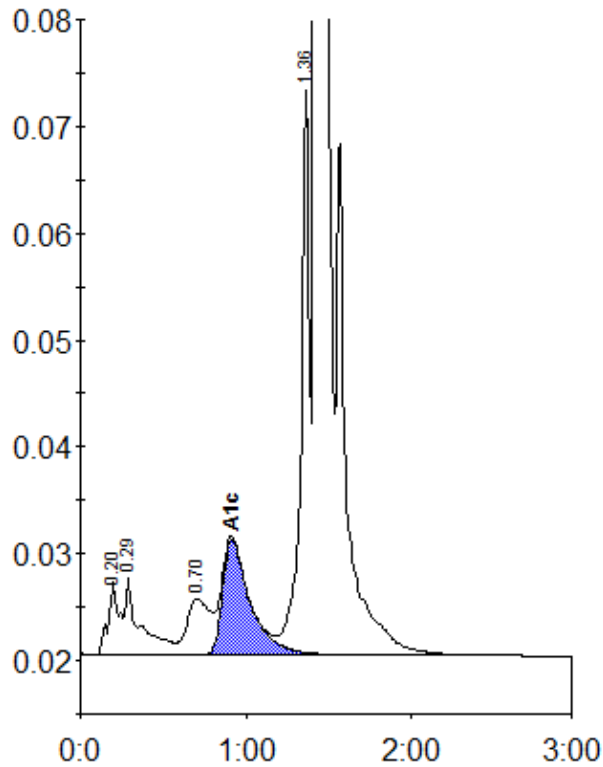

Peak table - ID: 10558724

Peak	R.time	Height	Area	Area %
A1a	0.20	6898	31201	1.1
A1b	0.29	7373	45978	1.6
LA1c/CHb-1	0.70	5251	50658	1.8
A1c	0.91	10839	125028	6.0
P3	1.36	52954	186280	6.6
A0	1.43	764342	2404782	84.6
Total Area:		2843926		

Concentration:	%
A1c	6.0