

Patient report

Bio-Rad DATE: 10/11/2019
D-10 TIME: 06:25 PM
S/N: #DJ4I016123 Software version: 4.30-2
Sample ID: 10587179
Injection date 10/11/2019 05:49 PM
Injection #: 43 Method: HbA1c
Rack #: --- Rack position: 6

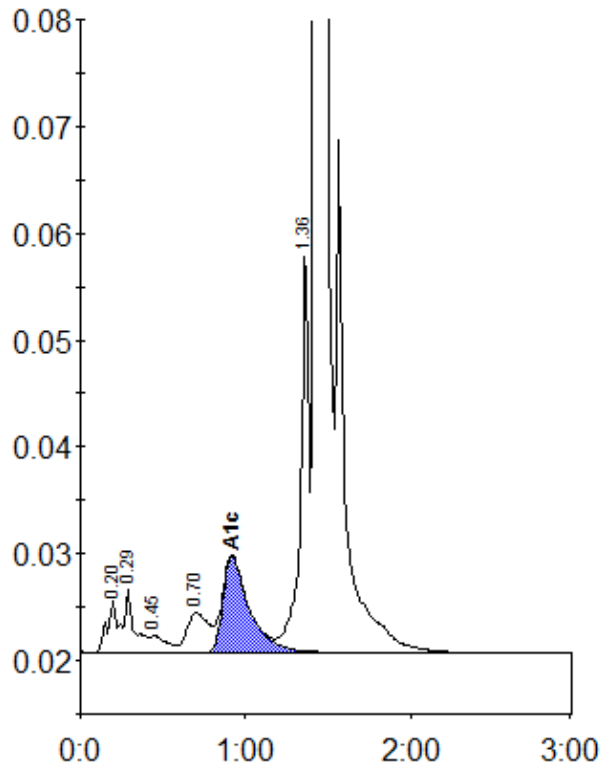

Peak table - ID: 10587179

Peak	R.time	Height	Area	Area %
A1a	0.20	4907	23420	0.9
A1b	0.29	5855	23375	0.9
F	0.45	1532	10557	0.4
LA1c/CHb-1	0.70	3743	33920	1.4
A1c	0.92	9031	100416	5.6
P3	1.36	37695	131646	5.3
A0	1.43	704372	2181617	87.1
Total Area:		2504951		

Concentration:	%
A1c	5.6