

Patient report

Bio-Rad DATE: 10/11/2019
D-10 TIME: 06:15 PM
S/N: #DJ4I016123 Software version: 4.30-2
Sample ID: 10530360
Injection date 10/11/2019 06:02 PM
Injection #: 47 Method: HbA1c
Rack #: --- Rack position: 10

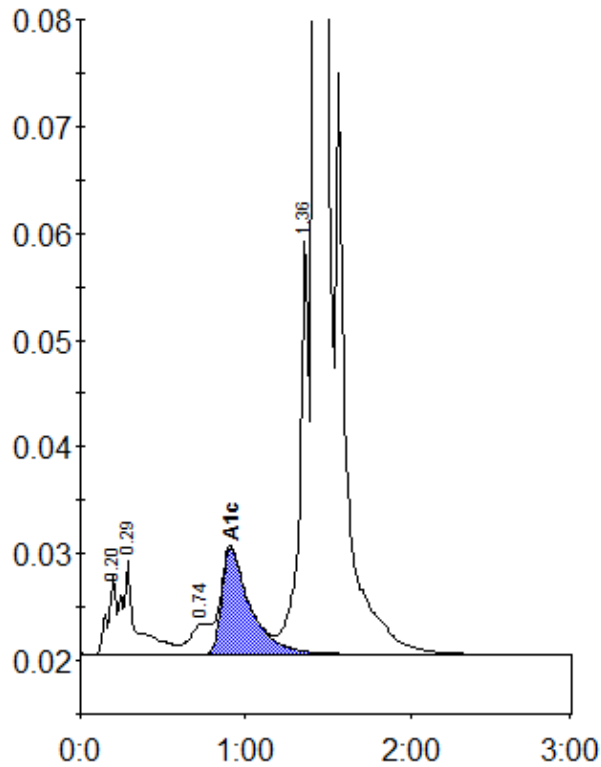

Peak table - ID: 10530360

Peak	R.time	Height	Area	Area %
A1a	0.20	7261	26492	0.9
A1b	0.29	8811	54679	1.8
LA1c/CHb-1	0.74	2875	23019	0.8
A1c	0.91	9900	119368	5.4
P3	1.36	38723	157582	5.1
A0	1.42	821231	2684311	87.6
Total Area:		3065452		

Concentration:	%
A1c	5.4