

Patient report

Bio-Rad DATE: 10/11/2019
D-10 TIME: 06:31 PM
S/N: #DJ4I016123 Software version: 4.30-2
Sample ID: 10561186
Injection date 10/11/2019 05:40 PM
Injection #: 40 Method: HbA1c
Rack #: --- Rack position: 3

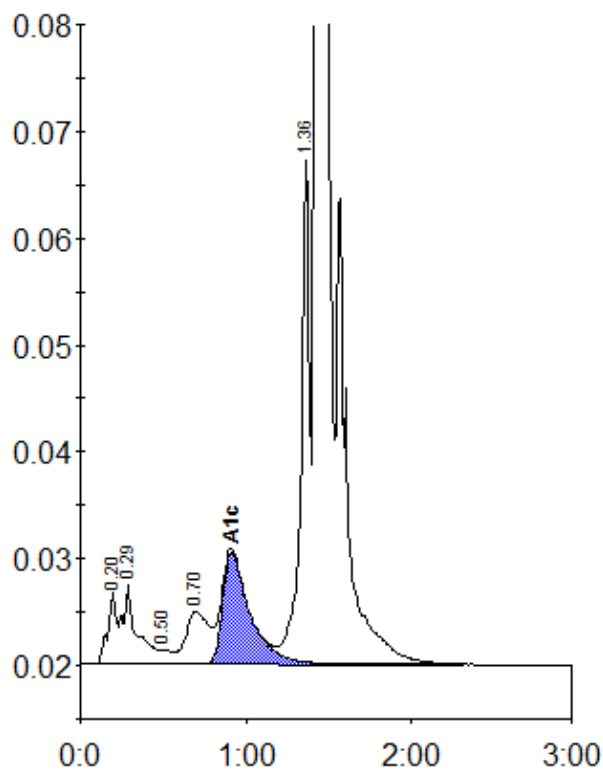

Peak table - ID: 10561186

Peak	R.time	Height	Area	Area %
A1a	0.20	6833	23606	0.9
A1b	0.29	7469	46636	1.8
F	0.50	1352	5644	0.2
LA1c/CHb-1	0.70	4928	47981	1.8
A1c	0.91	10517	120264	6.3
P3	1.36	47302	166502	6.4
A0	1.43	701917	2184066	84.2
Total Area:		2594698		

Concentration:	%
A1c	6.3