

# Patient report

Bio-Rad                      DATE: 10/10/2019  
D-10                            TIME: 03:36 PM  
S/N: #DJ4I016123        Software version: 4.30-2  
Sample ID:                    10560494  
Injection date                10/10/2019 03:24 PM  
Injection #: 23                Method: HbA1c  
Rack #: ---                    Rack position: 9

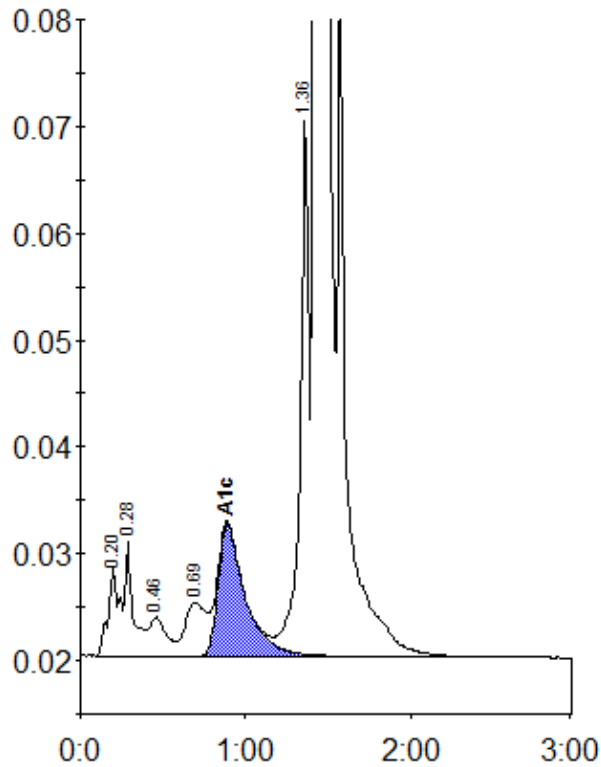

Peak table - ID: 10560494

Peak	R.time	Height	Area	Area %
A1a	0.20	8460	39176	1.1
A1b	0.28	10619	37444	1.1
F	0.46	3653	26057	0.8
LA1c/CHb-1	0.69	4951	43975	1.3
A1c	0.89	12371	140477	5.7
P3	1.36	50323	187180	5.5
A0	1.43	863364	2933085	86.1
Total Area:		3407394		

Concentration:	%
A1c	5.7