

# Patient report

Bio-Rad                      DATE: 10/10/2019  
D-10                         TIME: 08:10 PM  
S/N: #DJ4I016123        Software version: 4.30-2  
Sample ID:                 10604800  
Injection date             10/10/2019 08:08 PM  
Injection #: 75             Method: HbA1c  
Rack #: ---                 Rack position: 2

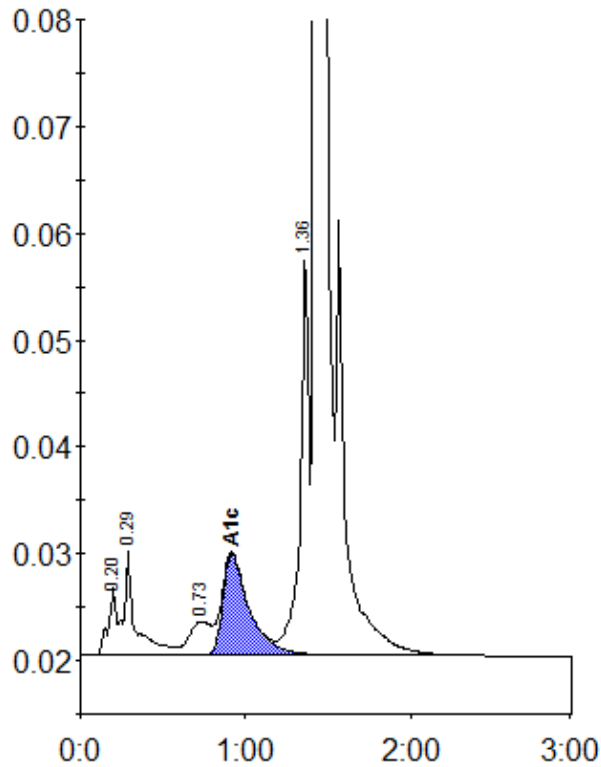

Peak table - ID: 10604800

Peak	R.time	Height	Area	Area %
A1a	0.20	6298	22756	0.9
A1b	0.29	9874	46867	1.9
LA1c/CHb-1	0.73	3160	30440	1.3
A1c	0.92	9515	106949	6.1
P3	1.36	37318	136825	5.7
A0	1.43	667120	2061900	85.7
Total Area:		2405738		

Concentration:	%
A1c	6.1