

Patient report

Bio-Rad DATE: 10/10/2019
D-10 TIME: 03:33 PM
S/N: #DJ4I016123 Software version: 4.30-2
Sample ID: 10521885
Injection date 10/10/2019 03:15 PM
Injection #: 20 Method: HbA1c
Rack #: --- Rack position: 6

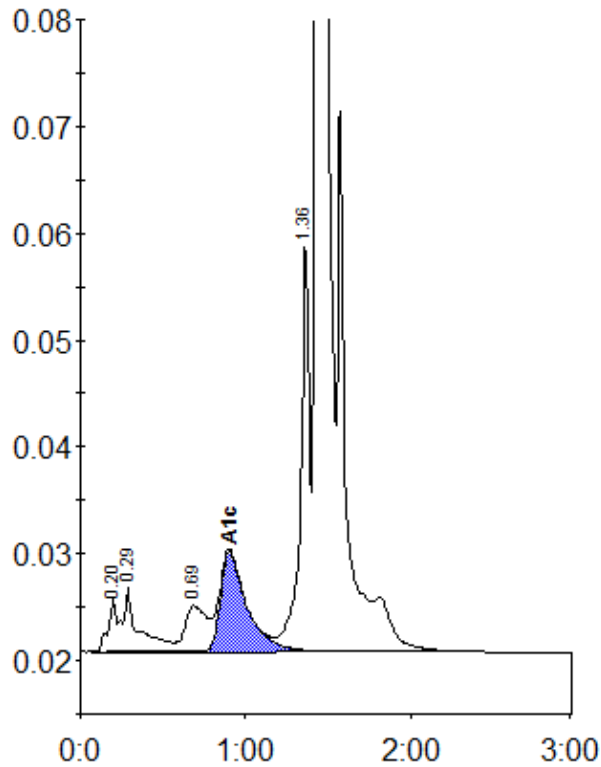

Peak table - ID: 10521885

Peak	R.time	Height	Area	Area %
A1a	0.20	4926	22489	0.9
A1b	0.29	5991	35440	1.4
LA1c/CHb-1	0.69	4295	39963	1.6
A1c	0.90	9362	104349	5.8
P3	1.36	38854	146029	5.9
A0	1.43	647419	2117249	85.9
Total Area:	2465520			

Concentration:	%
A1c	5.8