

# Patient report

Bio-Rad                      DATE: 10/10/2019  
D-10                         TIME: 02:33 AM  
S/N: #DJ4I016123        Software version: 4.30-2  
Sample ID:                 10518249  
Injection date             10/10/2019 02:32 AM  
Injection #: 1              Method: HbA1c  
Rack #: ---                 Rack position: 1

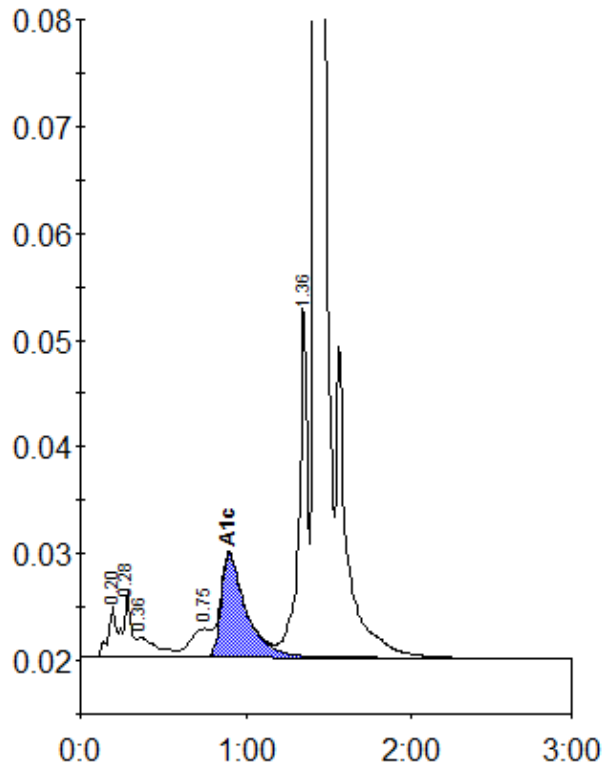

Peak table - ID: 10518249

Peak	R.time	Height	Area	Area %
A1a	0.20	4800	15568	0.8
A1b	0.28	6208	21132	1.0
Unknown	0.36	1856	15500	0.8
LA1c/CHb-1	0.75	2660	24073	1.2
A1c	0.90	9662	100959	7.1
P3	1.36	32589	117703	5.7
A0	1.42	595611	1753608	85.6
Total Area:		2048542		

Concentration:	%
A1c	7.1